

the
Traveler

Bally Carter -

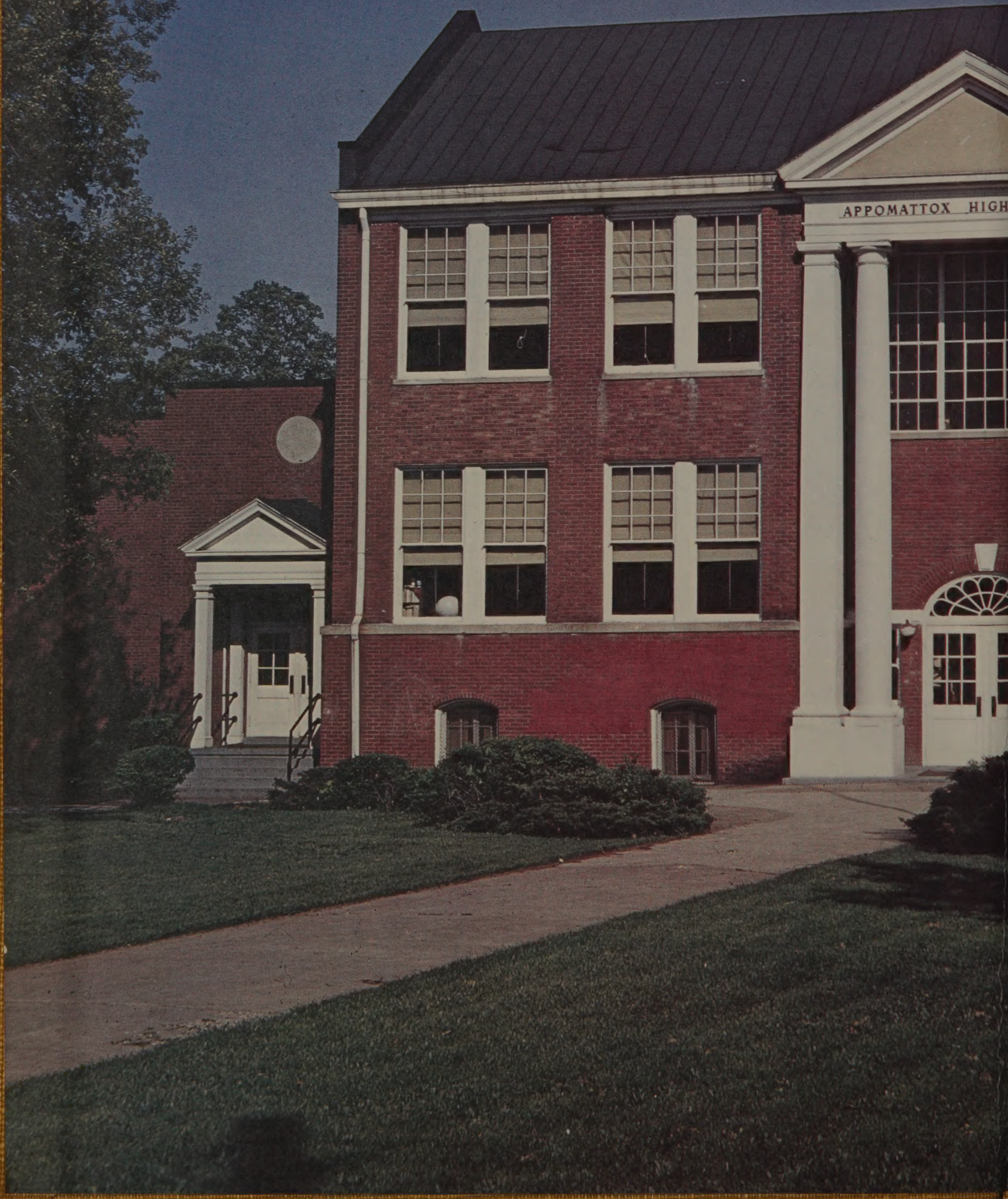

APPOMATTOX HIGH



OOL

1



THE TRAVELER

October 27

Published by
The '09 Annual Staff
Appomattox
High School

Published by the staff and gives back to
the school a part of its literature.

William L. Gregory

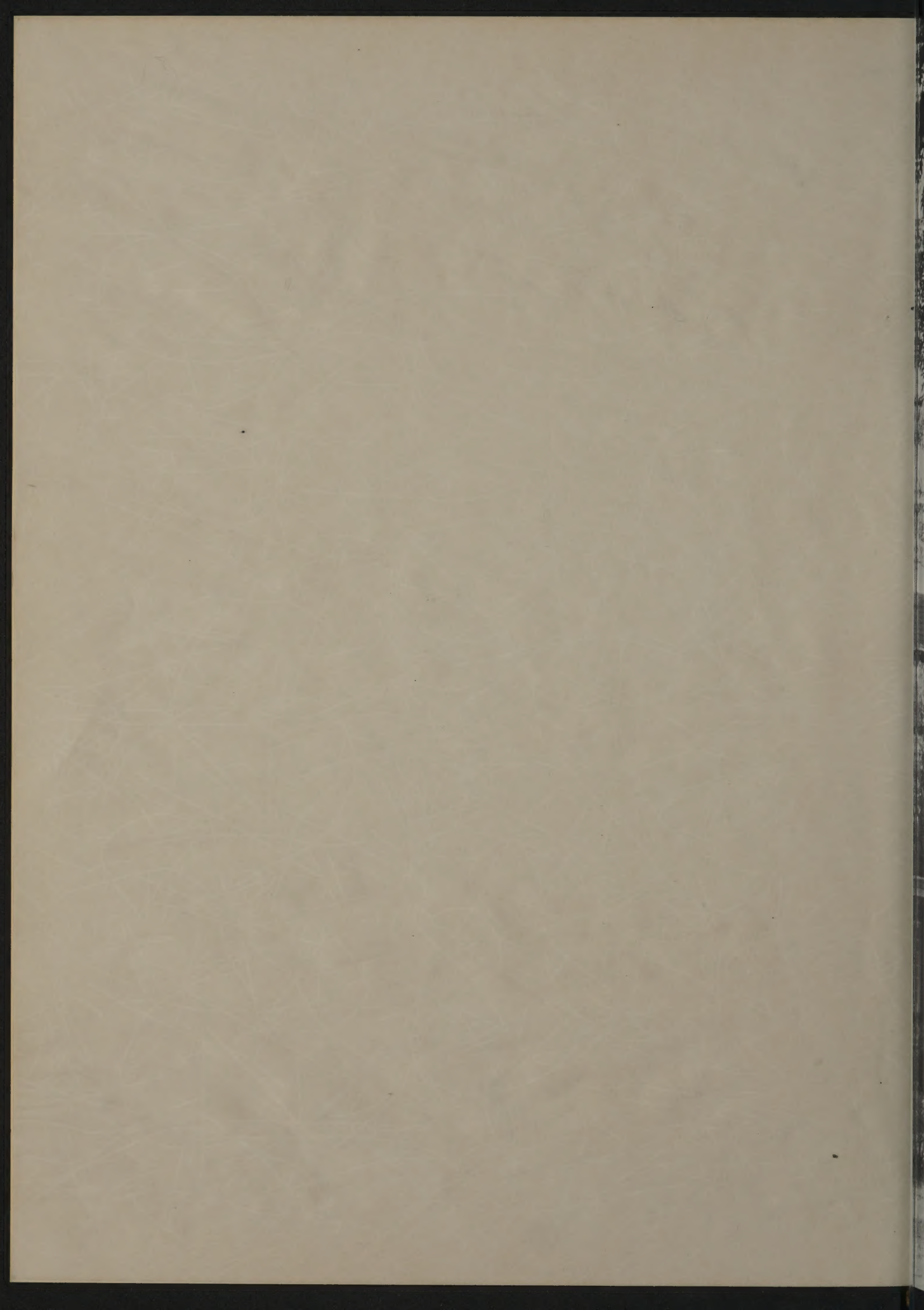



THE TRAVELER

Volume 27

Published by

The '69 Annual Staff

Appomattox

High School

"The world is a looking glass and gives back to every man the reflection of his own face."

William Thackeray

Reflections

September third—a new school year with a new beginning. There were old friends and new friends; new skills and old ones to master.

For some students, it was their first year—others, their last.

The autumn months were filled with classes, homework, teachers, football games, cheerleaders, clubs, and sock hops.

The turning leaves and crisp air brought the excitement of Homecoming — the parade, the big game with its victory, the crowning of our queen and the climatic dance. Soon followed the Sweetheart Dance.

Winter met us with class rings for the Juniors, yearbook deadlines, basketball games, and the close of an old semester and promises brought on by a new one to come. Time was passing quickly.

Spring came in with bright, sunny days. The Juniors were secretly at work on the Prom, school and club elections were held, baseball and track events, term papers, and the same perpetual homework.

For Seniors, graduation was no longer a dream but a reality.

Diplomas loomed ahead—proof that the years of growing and learning in high school were ended.

The Annual Staff of 1969 hopes to have reflected some of the memories of high school in this yearbook—especially for you.



Features

page 1

Administration

page 19

Students

page 27

page 63

Organizations

page 79

Advertisements

page 99

Athletics

page 63





The days began quietly but . . .

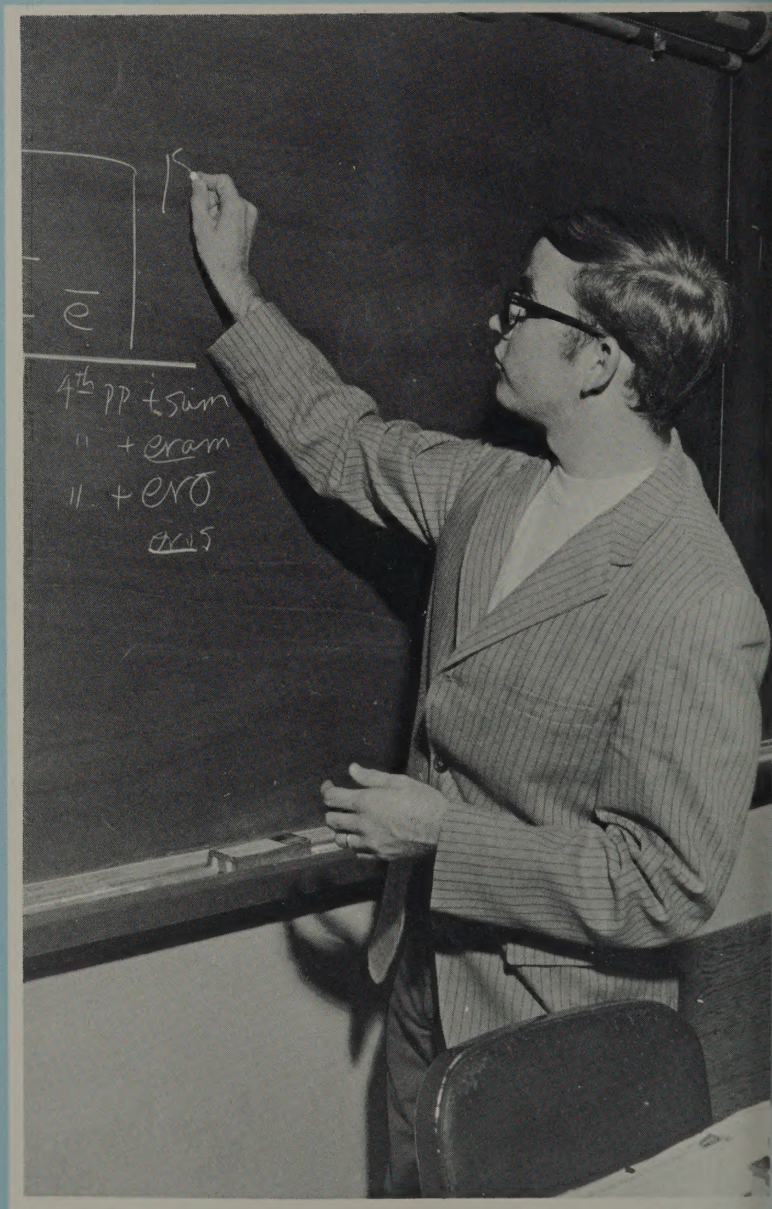

work soon began



we searched...



we learned. .
we displayed our patriotism



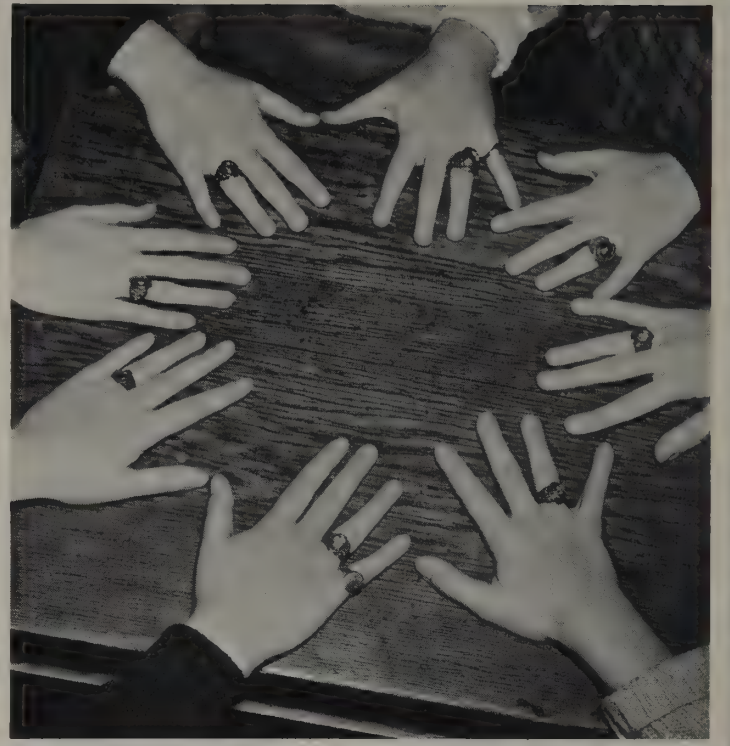

Juniors enjoyed class rings



Some relaxed



We learned together. .



The future just waited



or just listened







Some days we were full of laughter and then . . .



we would concentrate



we played hard . . .



We received guidance



Seeing double??!



A familiar sight around our school



Annual Staff

SPONSOR
Mr. Roy Robinson

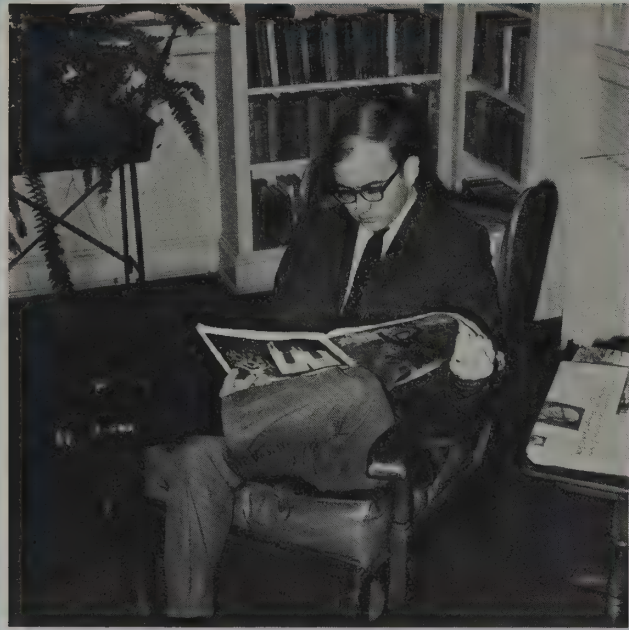

CO-EDITORS
Linda Jo Moses, Karen Smith



EDITOR—Sandra Caldwell
ASSISTANT TO EDITOR—Abby Paulette



TYPIST
Ann Lewis

Annual Staff



BUSINESS STAFF

George Allen, Jimmy Wooldridge, Hal Chambers, David Smith



LITERARY STAFF

Nancye Mathews, Paul Harvey, Virginia Gordon, Susan Oliver, Sharon Johnson



ART STAFF

Bill Dudley, John Redding, Charles Phillips, Lauren Clements, Martha Moon, Leonda Hudson



Our boys played hard.

Sometimes the going was tough.

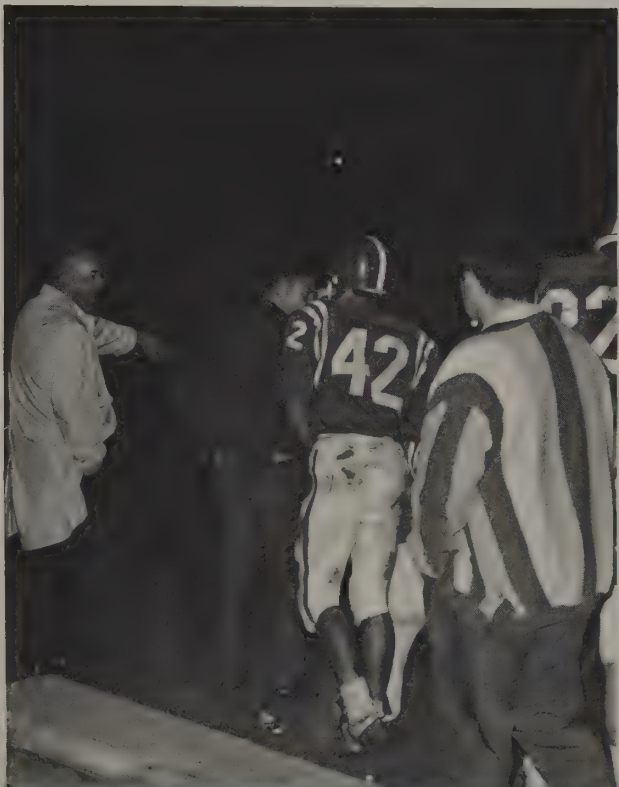

Our queen leans



The Homecoming Court



Everyone enjoyed the dance.

We were on the go!



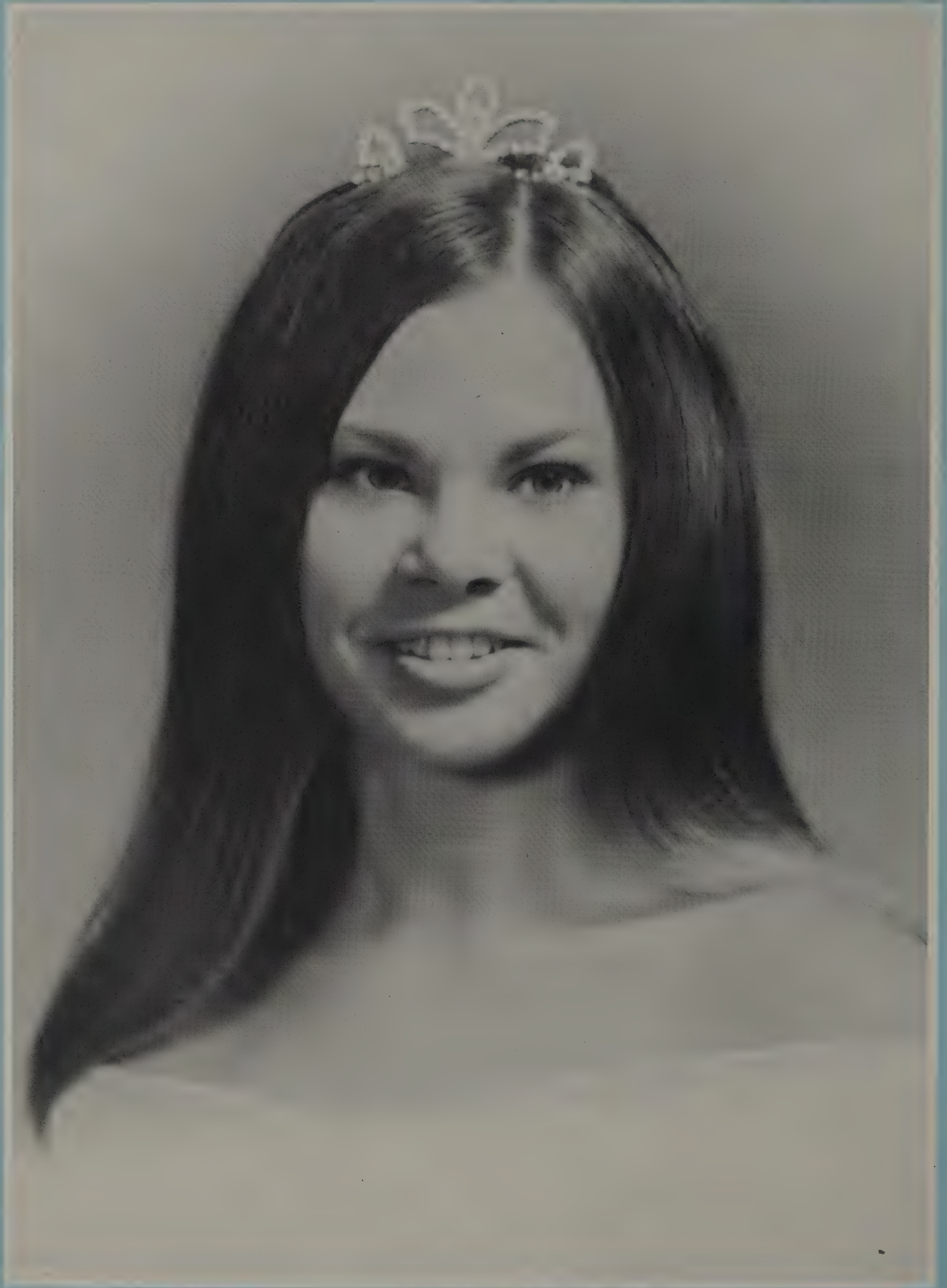

Jean Holt
Homecoming Queen 1968

FFA Sweetheart

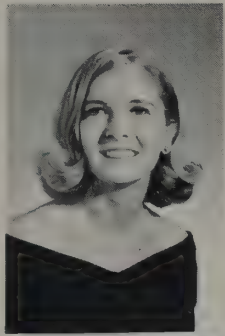

Lauren Clements



Anne Herncall

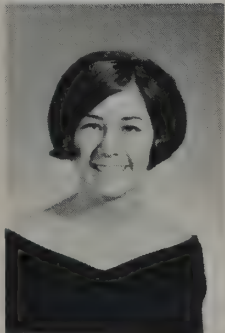

Betty Sneed



Pam Martin

Annual Staff Sweetheart



Lauren Clements



Sandra Caldwell



Ann Lewis

Boys'—Girls' State



Delegates chosen to attend Virginia Boys' and Girls' State were Peggy Cheatham, Bill Dudley, Jimmy Wooldridge and Brenda Moore.

*Faculty—
Administration*

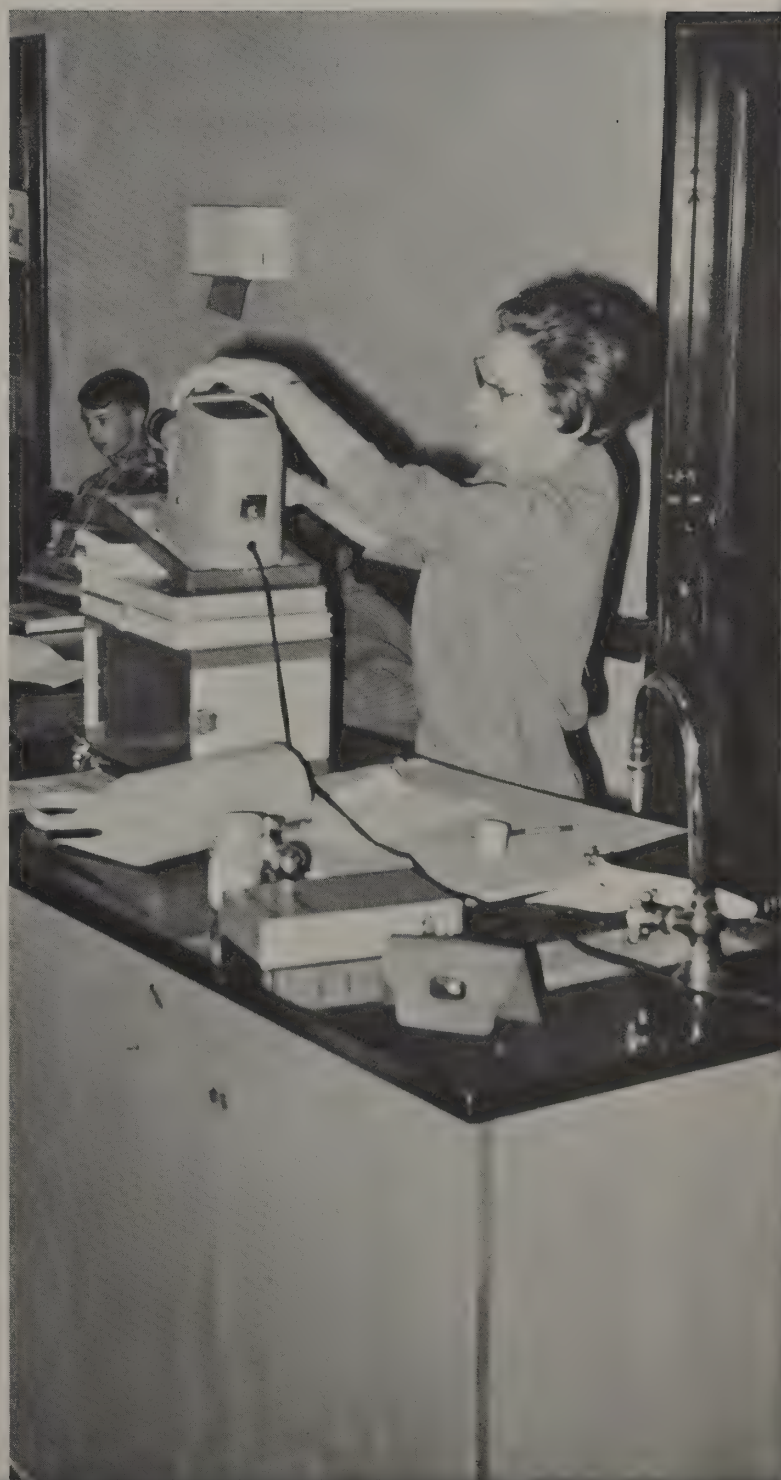
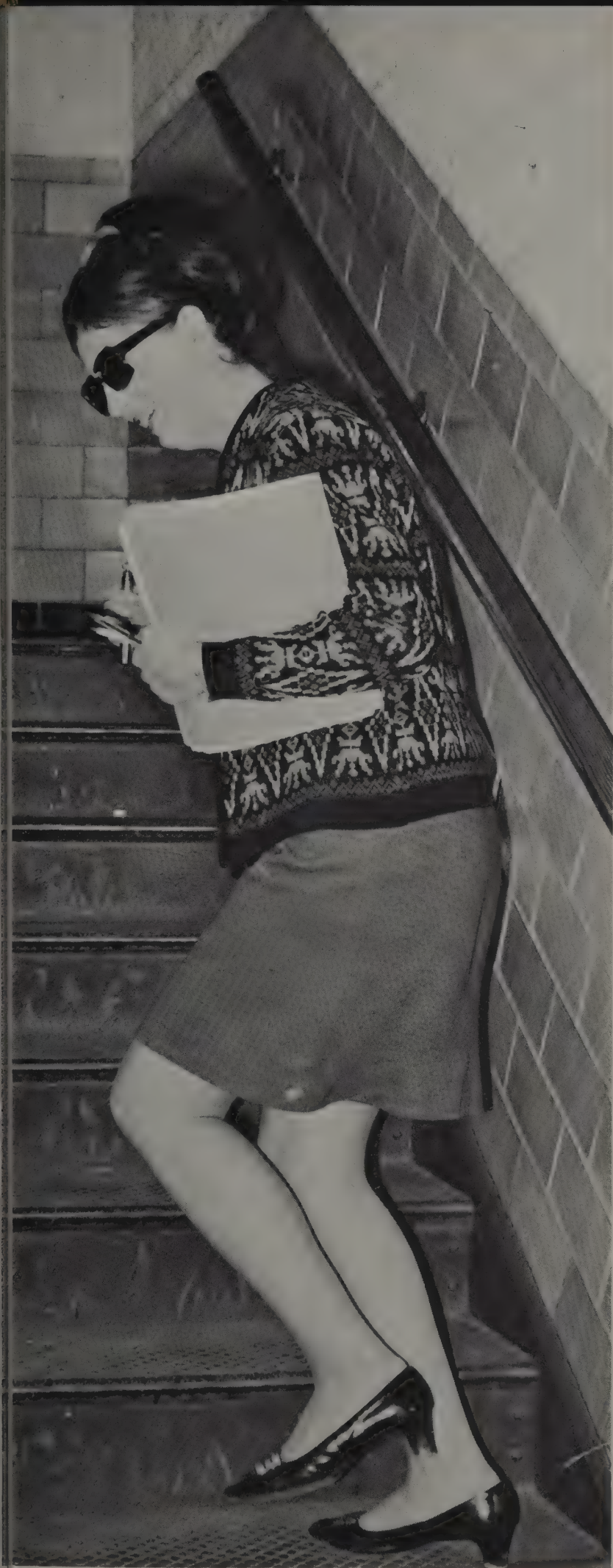

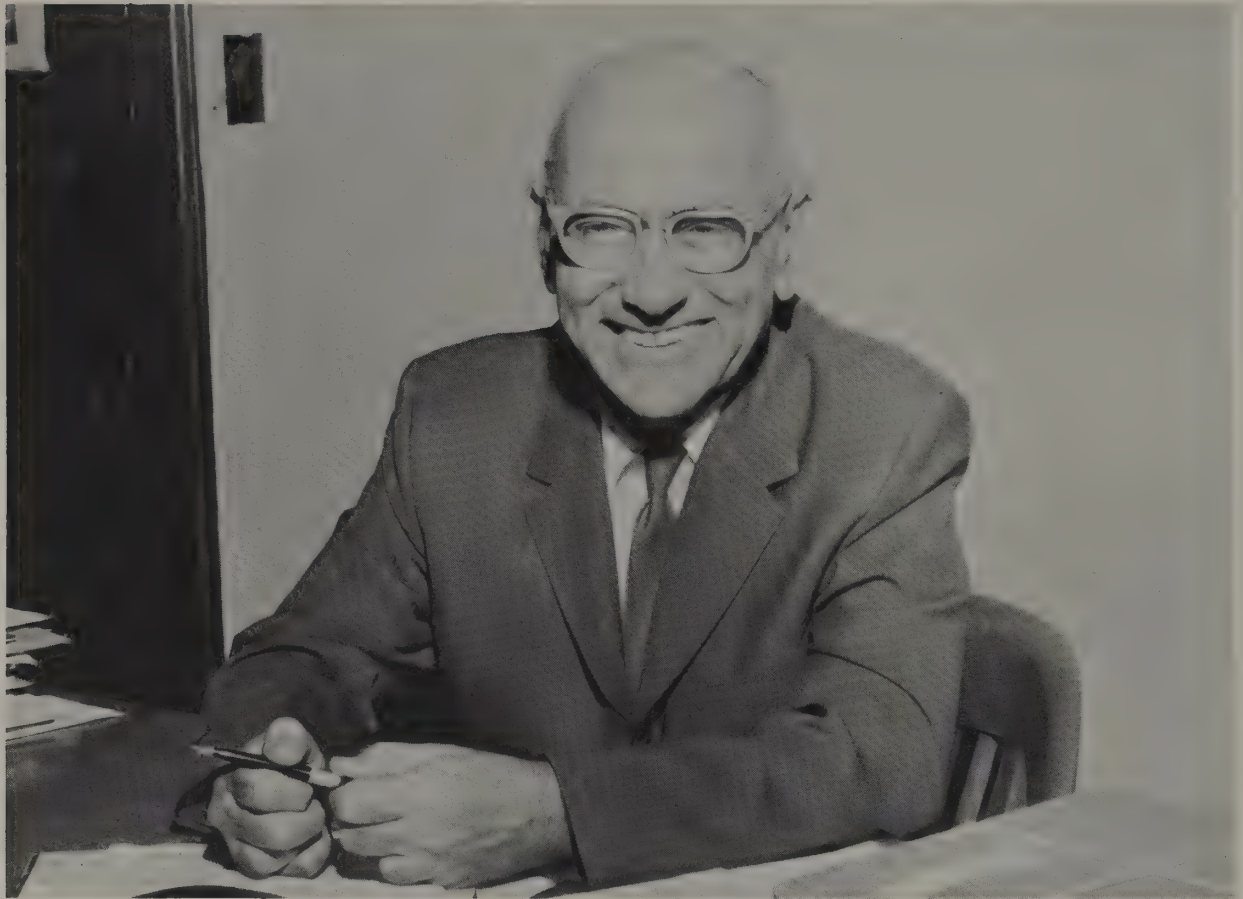

MR. FRANK C. CHUCHEK, PRINCIPAL

Class of 1969: Social pressures, economic strain and a fast pace are the most difficult problems of modern man. Confidence, courage, self-respect, a sincere regard for the rights of others and faith in an omnipotent Supreme Being are essential tools for their solution. May you continue to grow in these virtues.

Administration



Mr. Earl Smith, Superintendent of Schools; Mr. DeWitt Evans, Chairman of School Board; Mr. Eugene Peyton, Supervisor of Instruction; Mr. Frank Chuchek, Principal.



Miss Lucia Weatherford, Speech Therapist; Mrs. Margaret Shields, School Nurse; Mrs. Lucille Ferrell, Clerk.



MISS SANDRA WINN
Radford College
English 8



MRS. ESTALINE McCRAW
Longwood College B.S.
English 9



MR. THOMAS ASHWORTH
Mars Hill College B.A.
English



MISS HARRIET W. CARSON
Radford College B.S.
English, Georgraphy

MRS. HEZTEINE FOSTER
Bluefield State College B.S.
General Science, Biology



MR. JOHN A. HUDSON, JR.
Hampden-Sydney College B.S.
Algebra, Geometry, Chemistry

MRS. MARY GREY HOLLAND
Randolph-Macon Womans' Col.
Physics, Algebra, College
Math



MRS. NANCY CHAMBERS
Longwood College B.S.
General Science

MRS. MARY M. TAYLOR
Longwood College B.S.
Biology, Driver Training



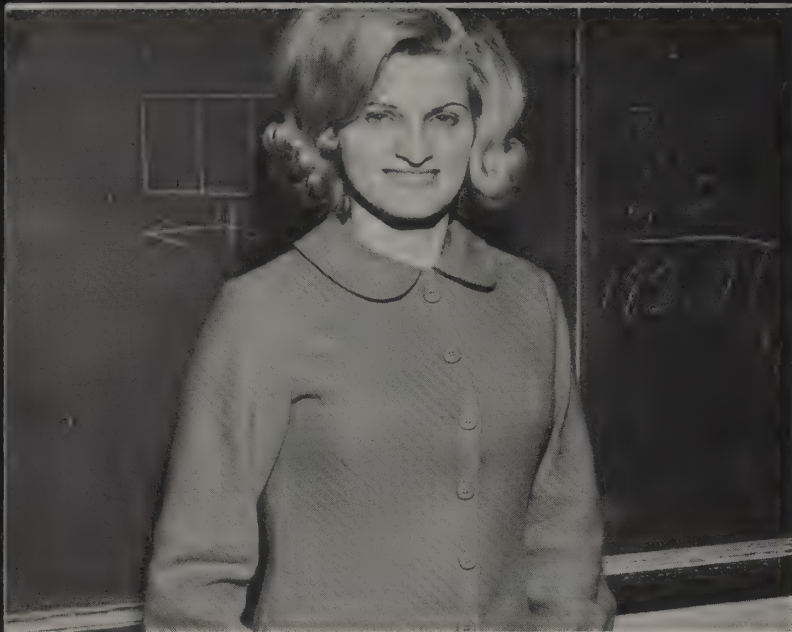

MRS. JUDY M. CRAIG
Radford College B.S.
Math



MR. JAMES D. HALL
Lynchburg College B.A.
World History, Spanish



MRS. E. M. COVINGTON
Longwood College B.A.
English

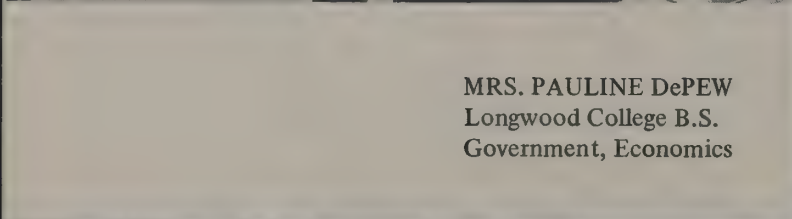

MRS. PAULINE DePEW
Longwood College B.S.
Government, Economics



MRS. BOLLING CARTER
William and Mary B.A.
Guidance





MRS. LOUISE L. MARTIN
Longwood College B.S.
Physical Education

MR. GORDON H. BRAGG
Lynchburg College B.A.
Physical Education



MR. ROY ROBINSON
Hampden-Sydney B.A.
Latin, French

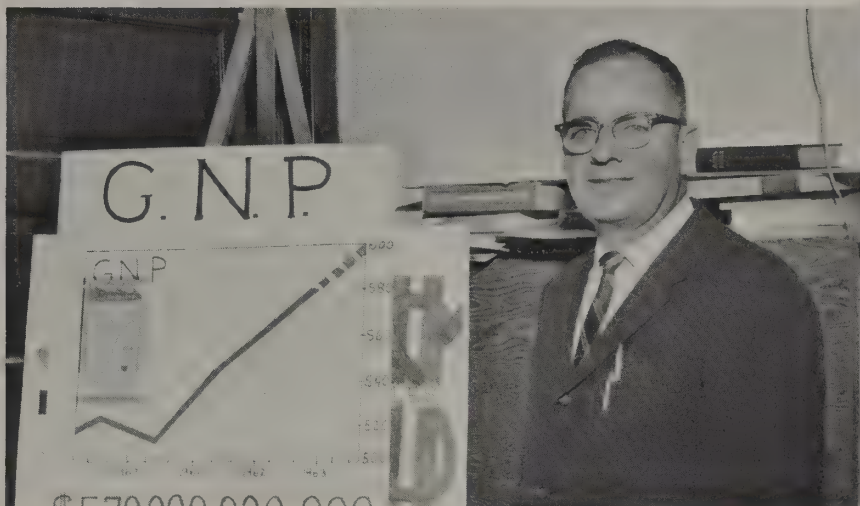

MR. JOHN E. McLEAN
University of Fla.
Longwood B.S., M.A.
D.E. and I.C.T.



MR. FRANK COFFEY
RPI B.M.
Band, Chorus



MRS. C. BEAMER
Radford College
Shorthand, Office Machines

MRS. G. McCLENNY
Averette College
Typing, Bookkeeping
General Business

MRS. T. ARMSTRONG
Librarian



MRS. HETTIE HAYS
Librarian



Mr. Dennis Torrence, Mr. W. T. Johnson, Mr. Henry B. Pack, Mr. Richard B. Carter.



MRS. MADELINE THOMAS
Longwood College B.S.
Home Economics

MRS. L. GREEN
Longwood B.S.
Home Ec.



Mrs. Glover, Mrs. Verna Conner, County Librarians.

*The Students
of
A.H.S.*



Senior Class



LEFT SIDE (top-bottom) Betty Sneed, Treasurer; Sandra Caldwell, Secretary; Jean Holt, Vice-President. RIGHT SIDE (top-bottom) Johnny Redding, President; Pam Martin, Reporter; Brenda Moore, Historian.

Officers

The Class of 1969 has come a long way since we began in September of 1964. During our first year we became acquainted with high school life and began to settle ourselves.

As Freshmen, we joined many organizations, participated in sports and looked into the future, planning our educational curriculum.

In our Sophomore year we reached the halfway mark of achievement. Now we were beginning to become class and school leaders.

As a reward for previous work, we received Junior Class rings in 1967. Another treasured highlight of that year was the Junior-Senior Prom on which we worked so hard and enjoyed so much. We had the pleasure of presenting a Junior Class play in the spring.

As our last year approached, we became excited with the ordering of graduation invitations, senior portraits, and caps and gowns.

With the capable assistance of our sponsors, Mrs. Mary Grey Holland and Mr. Thomas E. Ashworth, we have succeeded in attaining our goal: a high school education.

Behind us lie many memorable and pleasant events. Before us stretches the future—vast, unknown, and yet to be conquered.

Class
of
'69



Wilson Drewery Adams



George Maupin Allen

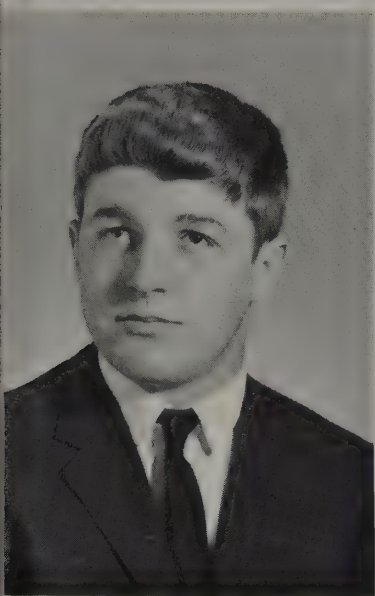

William Harvey Alvis



Bessie Mae Arrington



Sandra Elaine Austin

Horace Steven Baker

David Wayne Baldwin

Thomas Richard Bass

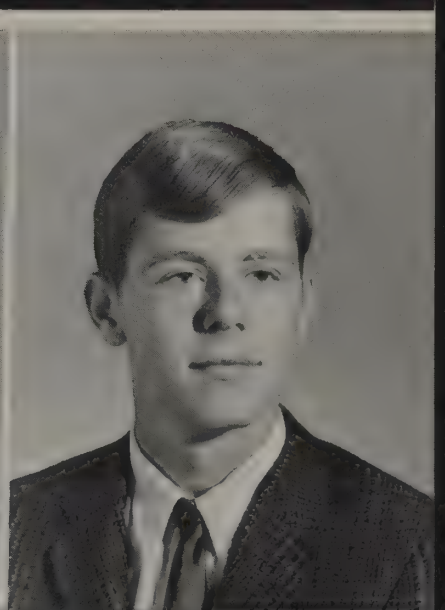
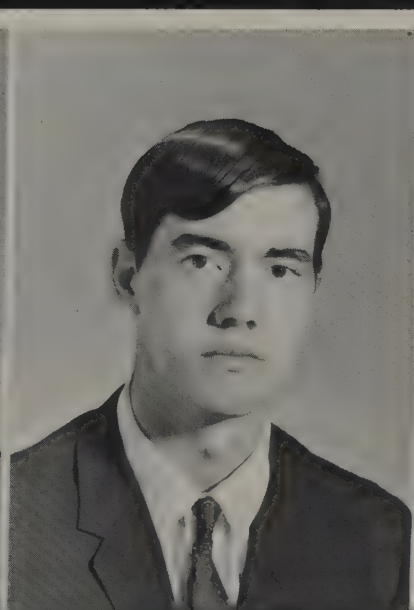



Yvonne Rene Batién



Cassandra Daphne Berry



Linda Bethel Martin

Allen LeRoy Booth

Billy Eugene Brown

Linda Marie Bryant



Rita Kay Bryant

Sandra Lynn Caldwell

Mildred Jean Carson



Class
of
'69



Cecil Gary Carter

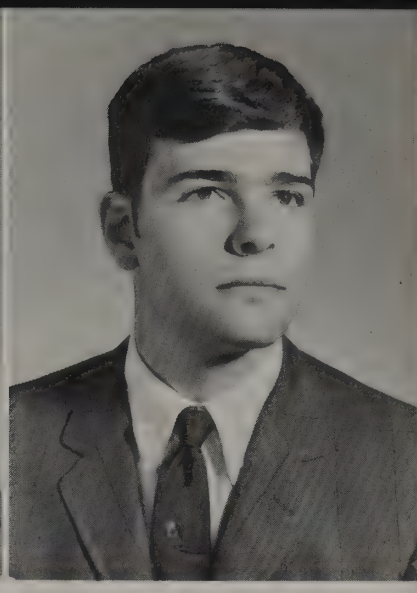

Mark Stevens Catlett

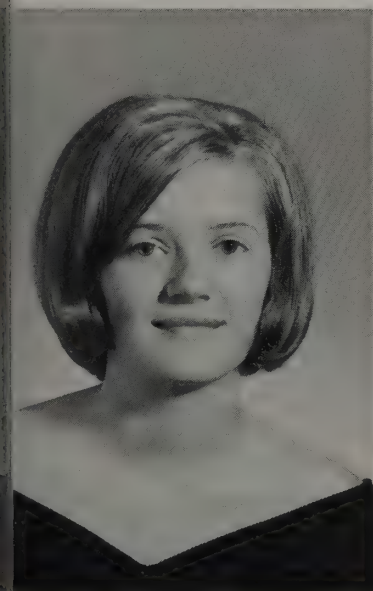

Peggy Lee Cheatham



Debra Joan Chernault



Lauren Susan Clements

Byron Benjamin Cole

Katheryn Isabelle Coleman

Shirley Primrose Crews





Beverly Lou Davidson



Wanda Grey Doss



David Oscar Drinkard

William Courtney Dudley III

Bertha Louise Etheridge

Amy Ruth Evans



Wanda Lee Ferguson

Irma Jean Fleshman

Tommy Ray Gobble





John Howard Goin



Vivian Christine Grishaw



Mary Margaret Guill

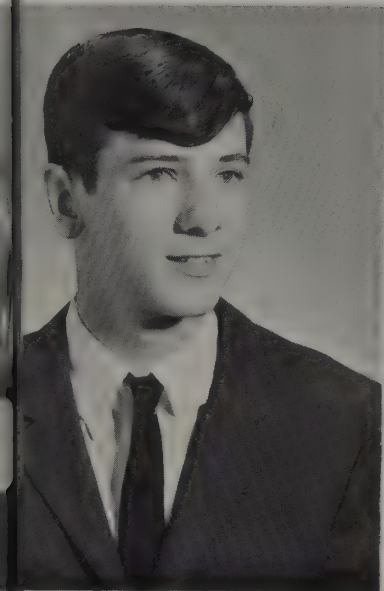

Donald Ray Guthrie

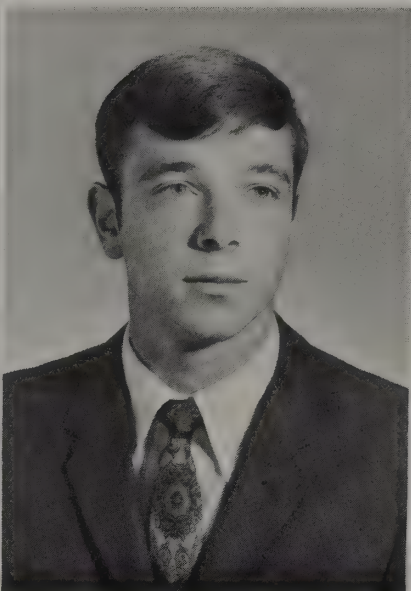

Daniel Joseph Hamilton

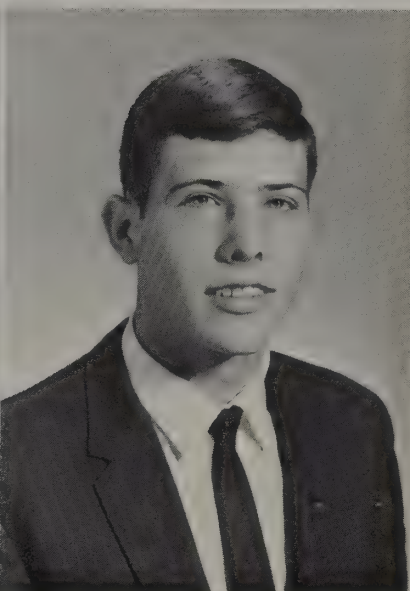

Thomas Michael Harris

Charles Dudley Hill

Janet Marie Hodge

Dona Jean Holt





Brenda Gail Hunter



Thomas Michael Jackson



Janice Marie Jamerson

John Overton Jarrell

William Donald Jones

Ellen Gail Jones



Donald Dene Kanipe

Ronald Gene Kanipe

Joyce Gale Layne



*Seniors
of
1969*



Ann Jennings Lewis



Georgia Ann Light

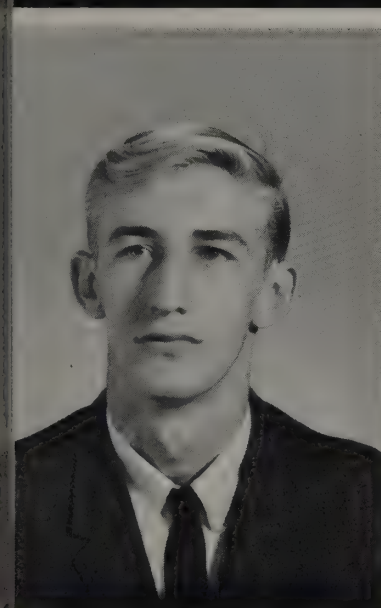

Edward Lee Lipscomb

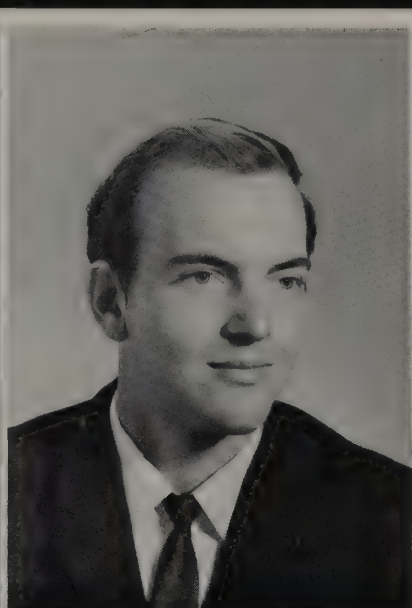

James Eric Mann

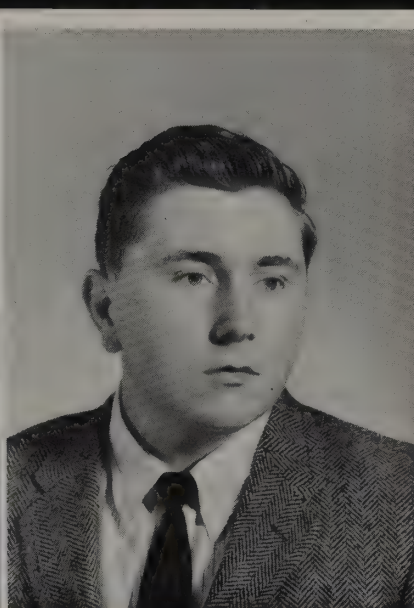

Daniel Lee Marcus

Joseph Winfred Marshall

Pamela Anne Martin

Brenda Faye Massie





Patricia Ann Maxwell

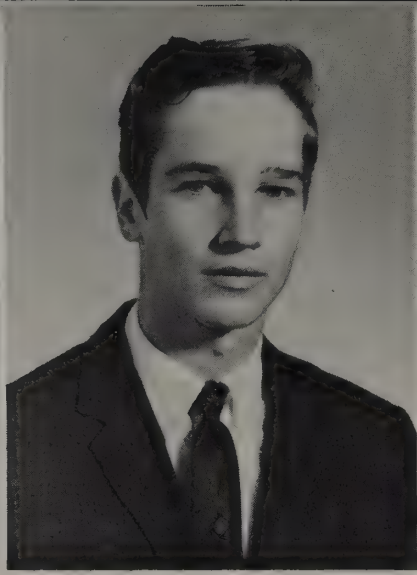

John Wayne Mayberry



Angela Cheryl McCormick

Robert David Moore

William Howard Moore

Brenda Kay Moore

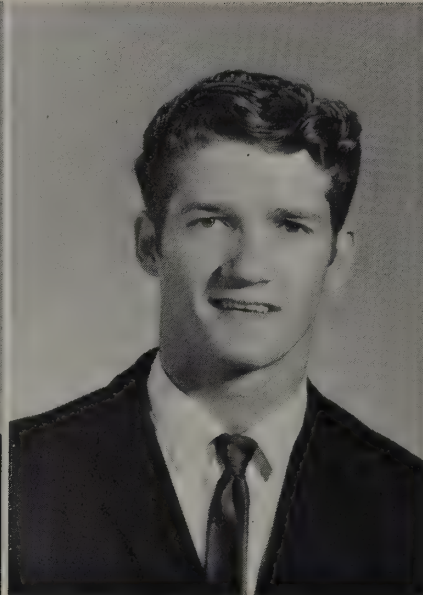
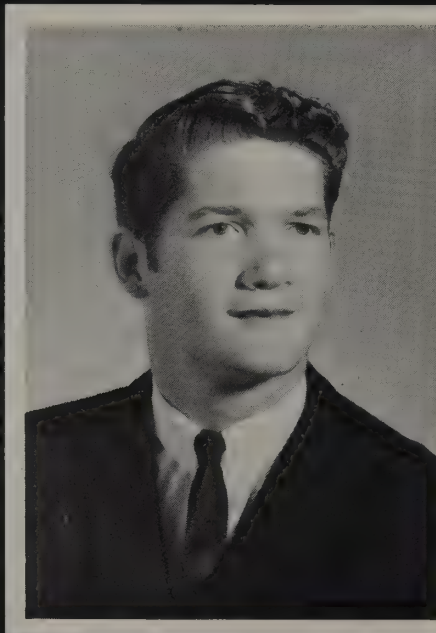

O'Dell Lou Moore

Harry Caperton Morton

Walter Lee Norcross



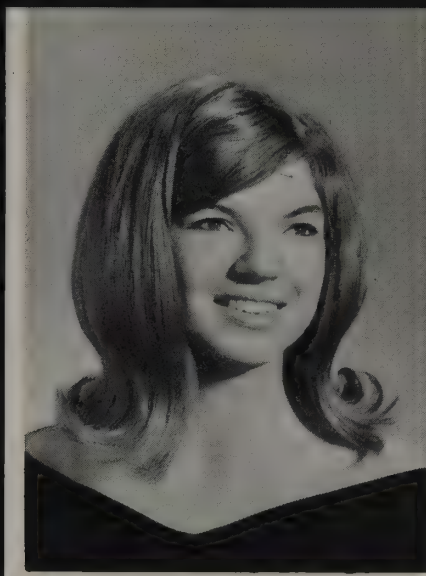

Linda Carol O'Brien

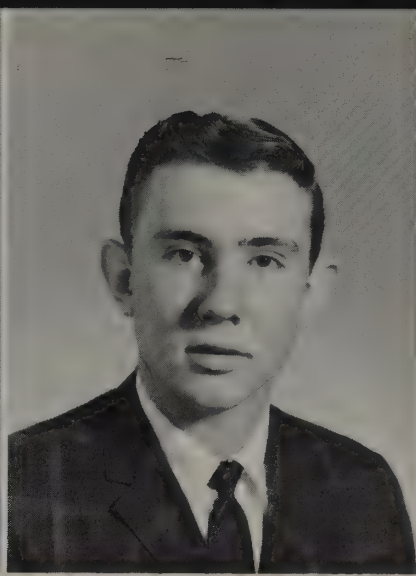

Calvin David Page



Valerie Grey Paulette



Brenda Kay Phelps



Alfred Carlton Phillips



Emma Mae Pugh

John Allen Redding

Betty Marie Reid

Linda Mae Reynolds





Rosiland Lea Reynolds

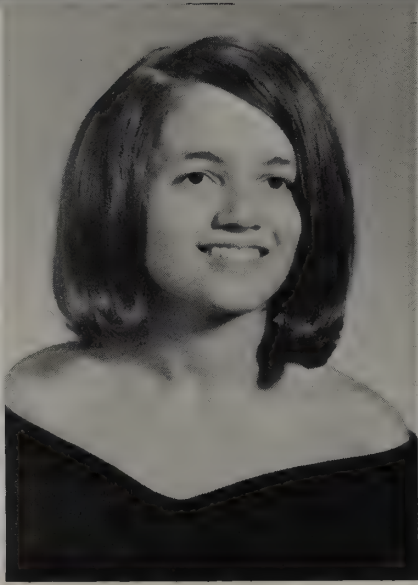

Debra Gayle Scott



Linda Faye Scruggs

Betty Marshall Sneed

Clarence Edward Snyder

Michelle Lynn Stanley



Carol Irving Stratton

Russell Wayne Thomas

Elizabeth Lear Trent





Barbara Jo Waddell

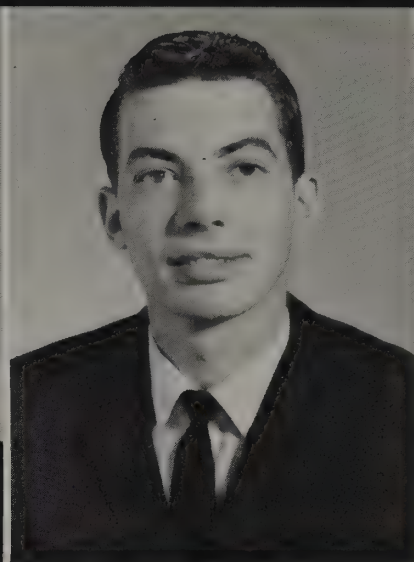

Joseph Sona Watson



Sandra Irene Watts

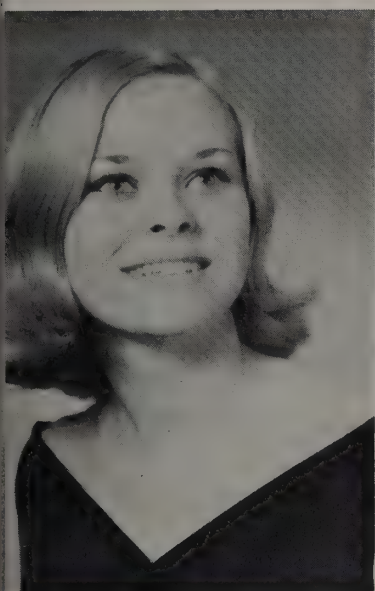

Barbara Ann Williamson

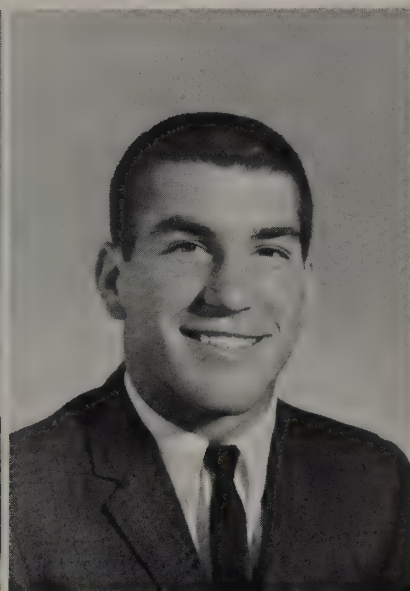

Robert Daniel Williams



Roslyn Marita Winston

James Langford Wooldridge

Priscilla Anne Wooldridge

Linda Anne Wright

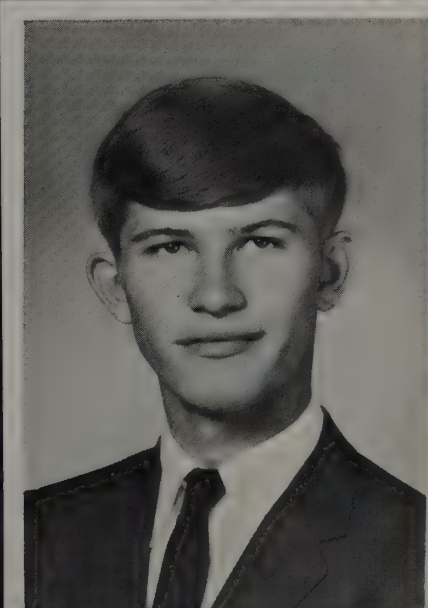

Senior Directory

WILSON DREWERY ADAMS — FFA 1, 2, 3; 4-H 1; Drama Club 1, 2, 4, 5; Pep Club 1, 2, 3, 4, 5.

GEORGE MAUPIN ALLEN — Annual Staff 3, 4, 5; Assistant Business Manager 4; Pep Club 4; Beta Club 3, 4, 5; Spanish Club 4; Latin Club 2, 3; 4-H 2.

WILLIAM HARVEY ALVIS — Football 1, 2, 3, 4, 5; Track 2, 3, 4, 5; FFA 1, 2, 3, 4, 5; Monogram Club 4, 5; 4-H 1.

BESSIE MAE ARRINGTON — Pep Club 3, 4, 5; Drama Club 4, 5; FHA 1, 2, 3, 4, 5; FBLA 3, 4, 5; 4-H 1; Softball 2, 3, 4, 5.

SANDRA ELAINE AUSTIN — FHA 5.

HORACE STEVEN BAKER — FFA 2, 3; Investment Club 4, 5.

DAVID WAYNE BALDWIN — FFA 1, 2, 3, 4, 5.

THOMAS RICHARD BASS — Football 1, 2, 3, 4, 5; Basketball 1, 2, 3, 4, 5; Baseball 3, 4, 5; Track 2; SCA 2; Pep Club 1, 2, 3, 4, 5; Drama Club 2, 3; Latin Club 2, 3, 4; President 4; Monogram Club 4, 5; Junior Play.

YVONNE RENE BATIEN — Pep Club 5; Drama Club 5; FHA 1, 2, 3, 4, 5; FBLA 4, 5; Sr.-Tri-Hi-Y 5.

CASSANDRA DAPHNE BERRY — Drama Club 4, 5; Newspaper Staff 2; Latin Club 4; 4-H 1; Band 1, 2, 3, 4, 5.

LINDA BETHEL MARTIN — Beta Club 3, 4, 5; FHA 2, 3, 4; FBLA 4, 5; Chaplain 5; Sr.-Tri-Hi-Y 4, 5; President 5; Jr.-Tri-Hi-Y 2, 3.

ALLEN LEROY BOOTH — Beta Club 4, 5; SCA 1, 2, 3; FFA 1, 2, 3, 4, 5; Treasurer 3; Vice-President 4; President 5.

BILLY EUGUENE BROWN — DECA 4, 5.

LINDA MARIE BRYANT — Basketball 2, 3, 4; Pep Club 2, 3, 4; Drama Club 1, 2, 3, 4, 5; Latin Club 2; Monogram Club 4; 4-H 1; Sr.-Tri-Hi-Y 4; Jr.-Tri-Hi-Y 3; Class Treasurer 1; Homecoming Queen Candidate 5.

RITA KAY BRYANT — Pep Club 3, 4; Drama Club 4, 5; FHA 2, 3, 4; SCA 4; FBLA 4, 5; Newspaper Staff 5; Safety Patrol 4, 5; Secretary 5; Sr.-Tri-Hi-Y 5; Jr.-Tri-Hi-Y 3; Homecoming Princess 2; Vice-President of Class 4; Junior Play.

SANDRA LYNN CALDWELL — Annual Staff 2, 3, 4, 5; Co-Editor 4; Editor 5; Pep Club 1, 2, 3, 4, 5; Treasurer 3; Drama Club 3; FHA 2, 3, 4, 5; Beta Club 3, 4, 5; SCA 4, 5; Spanish Club 4; Latin Club 2, 3; Sr.-Tri-Hi-Y 4, 5; Jr.-Tri-Hi-Y 2, 3; Annual Staff Sweetheart Candidate 5.

MILDRED JEAN CARSON — Beta Club 4, 5; FHA 2, 3; FBLA 3, 4, 5; Newspaper Staff 5; DE 3.

CECIL GARY CARTER — Latin Club 2, 3, 4.

MARK STEVENS CATLETT — Football 1, 2, 4; Track 4; Latin Club 2, 3, 4.

PEGGY LEE CHEATHAM — Pep Club 4; Beta Club 3, 4, 5; FHA 1; FBLA 5; Latin Club 2, 3; Girls State.

DEBRA JOAN CHERNAULT — Pep Club 1, 2, 3, 4, 5; Drama Club 1, 2, 3, 4, 5; Newspaper Staff 5; Spanish Club 2, 3, 4, 5; 4-H 1; Sr.-Tri-Hi-Y 4, 5; Jr.-Tri-Hi-Y 2, 3; Economics Club 4, 5; Junior Play.



LAUREN SUSAN CLEMENTS — Annual Staff 2, 3, 4, 5; Pep Club 1, 2, 3, 4; FHA 2, 3, 4, 5; FBLA 4, 5; Newspaper Staff 4; Sr.-Tri-Hi-Y 5; Homecoming Princess 3; FFA Sweetheart Candidate 5; Homecoming Queen Candidate 5; Annual Staff Sweetheart Candidate 5.

BYRON BENJAMIN COLE — FFA 1, 2, 3, 4, 5; 4-H 1, 2.

KATHERYN ISABELLE COLEMAN — Varsity Cheerleader 2; JV Cheerleader 2; Pep Club 1, 2, 3, 4, 5; Drama Club 3; FHA 2, 3, 4, 5; Newspaper Staff 4; Latin Club 2, 3; Monogram Club 2, 3, 4, 5; 4-H 1, 2, 3, 4, 5; President 4; Sr.-Tri-Hi-Y 5.

SHIRLEY PRIMROSE CREWS — FHA 1, 2; FBLA 4, 5.

BEVERLY LOU DAVIDSON — Pep Club 1, 2, 3, 4, 5; Drama Club 2, 3, 4, 5; FHA 1, 2, 3, 4, 5; Chaplain 4; Newspaper Staff 5; Business Manager 5; 4-H 1; Sr.-Tri-Hi-Y 4, 5; Jr.-Tri-Hi-Y 3; Junior Play.

WANDA GREY DOSS — FHA 1, 2, 3, 4, 5; FBLA 4, 5; Newspaper Staff 4, 5; 4-H 1; Sr.-Tri-Hi-Y 4, 5; Jr.-Tri-Hi-Y 3; DE 3; Softball 2, 3, 4, 5; Drama Club 5; Pep Club 3, 4, 5.

DAVID OSCAR DRINKARD — Football 3; Basketball 1; Track 2, 3; Drama Club 2; SCA 3, 4; FFA 1, 2, 3, 4, 5; 1st Vice-President 5; Latin Club 2.

WILLIAM COURTNEY DUDLEY III — Football 4; Baseball 4, 5; Annual Staff 4, 5; Pep Club 5; Drama Club 2; Beta Club 3, 4, 5; SCA 1, 3, 4, 5; Reporter 3; Vice-President 4; President 5; FFA 1, 2, 3, 4, 5; Reporter 4; Secretary 5; Latin Club 2; 4-H 1; Vice-President 4; Historian 1; Junior Play; Boys State.

BERTHA LOUISE ETHERIDGE — Drama Club 3; FHA 3, 4, 5; FBLA 5; Jr.-Tri-Hi-Y 3.

AMY RUTH EVANS — Basketball 2, 3, 4, 5; Softball 2, 3, 4, 5; JV Cheerleader 2, 3; Pep Club 1, 2, 3, 4, 5; Drama Club 3; FHA 1, 2, 3, 4, 5; FBLA 3, 4, 5; Parliamentarian 5; Newspaper Staff 5; Monogram Club 3, 4, 5; Sr.-Tri-Hi-Y 4, 5; Jr.-Tri-Hi-Y 3; Junior Play.



WANDA LEE FERGUSON — Pep Club 1, 2, 3, 4, 5; Drama Club 2, 3, 4, 5; FHA 1, 2, 3, 4, 5; FBLA 3, 4, 5; Vice-President 4; 4-H 1; Sr.-Tri-Hi-Y 4, 5; Jr.-Tri-Hi-Y 2, 3; DE 3; Junior Play.

IRMA JEAN FLESHMAN — Pep Club 3; DE 3; ICT 4, 5; FHA 1, 2, 3; Safety Patrol 1, 2, 3, 4, 5.

TOMMY RAY GOBBLE — FFA 1, 2, 3; VICA 4, 5.

JOHN HOWARD GOIN — Pep Club 1, 2, 3, 4, 5; Drama Club 1, 3, 4, 5; FFA 1, 2, 3, 4, 5; 4-H 1; Football 1, 2; Basketball 1.

VIVIAN CHRISTINE GRISHAW — FHA 2, 3; VICA 4, 5.

MARY MARGARET GUILL — Pep Club 1, 2, 3, 4, 5; FBLA 3, 4, 5; Monogram Club 3, 4, 5; 4-H 1; Sr.-Tri-Hi-Y 4, 5; Jr.-Tri-Hi-Y 3; DE 3; Softball 2, 3, 4, 5.

DONALD RAY GUTHERIE — FFA 2; 4-H 1; Safety Patrol 1, 2, 3, 4, 5.

DANIEL JOSEPH HAMILTON — Football 1, 3, 4, 5; Basketball 3; Track 3, 4; Pep Club 1, 2, 3, 4, 5; Drama Club 1, 2, 3, 4, 5; FFA 1, 2, 3; Spanish Club 4; Monogram Club 3, 4, 5; 4-H 1.

THOMAS MICHAEL HARRIS — Football 1, 2, 3, 4, 5; Track 2, 3, 4; Pep Club 5; Drama Club 2; FFA 1, 2, 3, 4, 5; Vice-President 5; Monogram 4, 5.

Senior Directory

CHARLES DUDLEY HILL — Football 1, 2, 3, 4, 5; Basketball 1, 2, 3, 4, 5; Track 2; Pep Club 1, 2, 3, 4, 5; Drama Club 2, 3, 4; Spanish Club 4, 5; Latin Club 2, 3; Investment Club 5; Reporter 2; Reporter 3.

JANET MARIE HODGE — Pep Club 3, 4; FHA 2, 4, 5; FBLA 4, 5; Beta Club 3, 4, 5; Sr.-Tri-Hi-Y 4, 5.

DONA JEAN HOLT — Varsity Cheerleader 2, 3, 4, 5; JV Cheerleader 2; Pep Club 1, 2, 3, 4, 5; Drama Club 1, 2; Beta Club 3, 4, 5; Secretary 5; SCA 4, 5; Spanish Club 4, 5; Latin Club 2, 3; Secretary 3; Monogram Club 2, 3, 4, 5; Secretary 5; 4-H 1; Sr.-Tri-Hi-Y 4, 5; Chaplain 5; Jr.-Tri-Hi-Y 2, 3; Historian 3; Vice-President 4; Homecoming Queen 5.

BRENDA GAIL HUNTER — FHA 1, 2, 3, 4, 5; FBLA 3, 4, 5; Sr.-Tri-Hi-Y 4, 5; Jr.-Tri-Hi-Y 2, 3.

THOMAS MICHAEL JACKSON — Football 1, 2, 3, 4, 5; Basketball 1, 3, 4, 5; Track 4, 5; Pep Club 1, 2, 3, 4, 5; Spanish Club 2, 3, 4, 5; Reporter 4; Monogram Club 4, 5; Economics Club 4, 5; Junior Play.

JANICE MARIE JAMERSON — Pep Club 1, 2, 3, 4, 5; Drama Club 2, 3, 4, 5; Reporter 4; FHA 1, 2, 3, 4, 5; Parliamentarian 4; FBLA 3, 4, 5; Treasurer 4; Newspaper Staff 3, 4; 4-H 1; Secretary 1; Sr.-Tri-Hi-Y 4, 5; Jr.-Tri-Hi-Y 2, 3; Secretary 2; Treasurer 2; Reporter 4; Junior Play.

JOHN OVERTON JARRELL — Pep Club 3, 4, 5; FFA 1, 2, 3; DE 4, 5.

WILLIAM DONALD JONES — Football 1, 2; Drama Club 2; 4-H 1, 2; FFA 1, 2, 3, 4, 5.

ELLEN GAIL JONES — Pep Club 3, 4, 5; Drama Club 2, 3; Beta Club 3, 4, 5; FHA 3, 4, 5; Newspaper Staff 5; Spanish Club 4, 5; Latin Club 2, 3; Sr.-Tri-Hi-Y 4, 5; Co-Vice-President 5; Jr.-Tri-Hi-Y 2, 3; Junior Play.

DONALD DENE KANIPE — Beta 3, 4, 5; FFA 1, 2, 4; Latin 2, 3; 4-H 1; Junior Play.

RONALD GENE KANIPE — Beta 3, 4, 5; FFA 1, 2, 4, 5; Treasurer 5; Latin 2, 3; Junior Play.

JOYCE GALE LAYNE — Drama Club 3, 4; Beta Club 3, 4, 5; FHA 1, 2, 3, 4, 5; SCA 5; FBLA 4, 5; Secretary 5; 4-H 1; Sr.-Tri-Hi-Y 4, 5; Jr.-Tri-Hi-Y 2, 3; Treasurer 4.

ANN JENNINGS LEWIS — Annual Staff 4, 5; Pep Club 1, 2, 3, 4, 5; SCA 5; FBLA 4, 5; President 5; Spanish Club 4, 5; Latin Club 2, 3; Model General Assembly 4, 5; Sr.-Tri-Hi-Y 4, 5; Co-Vice-President 5; Secretary 3; Junior Play; Annual Staff Sweetheart Candidate 5.

GEORGIA ANN LIGHT — Drama Club 4; FHA 2, 3; Newspaper Staff 3, 4; ICT 5.

EDWARD LEE LIPSCOMB — VICA 4, 5; Vice-President 4; President 5; ICT 4, 5; President 5.

JAMES ERIC MANN — 4-H 1, 2; VICA 4.

DANIEL LEE MARCUS — FFA 1, 2, 3, 4, 5.

JOSEPH WINFRED MARSHALL — Football 1, 2, 3, 4, 5; Track 2, 3, 4, 5; Pep Club 1, 2, 3, 4, 5; Drama Club 2, 3, 4, 5; SCA 1, 2; Latin Club 2, 3, 4; Monogram Club 2, 3, 4, 5; President 5; 4-H 1; President 1; President 3; Vice-President 1; Junior Play.

PAMELA ANNE MARTIN — Varsity Cheerleader 3, 4, 5; JV Cheerleader 2; Pep Club 1, 2, 3, 4, 5; Drama



Club 1, 2, 3, 4, 5; Beta Club 3, 4, 5; FHA 1, 2, 3, 4, 5; Vice-President 4; State Vice-President 5; Latin Club 2, 3; Monogram Club 3, 4, 5; 4-H 1; Sr.-Tri-Hi-Y 4, 5; Jr.-Tri-Hi-Y 2, 3; Historian 4; Vice-President 3; Historian 2; Reporter 5; Junior Play.

BRENDA FAYE MASSIE — Pep Club 1, 2, 3, 4, 5; Drama Club 1, 2, 3, 4, 5; Newspaper 4, 5; Spanish Club 4, 5; Latin Club 2, 3; 4-H 1; Sr.-Tri-Hi-Y 4, 5; Jr.-Tri-Hi-Y 2, 3; Reporter 1; Junior Play.

PATRICIA ANN MAXWELL — Pep Club 1; FHA 1, 2, 3, 4, 5; FBLA 5; Latin 2, 3.

JOHN WAYNE MAYBERRY — FFA 1, 2, 3, 4, 5.

ANGELA CHERYL McCORMICK — Pep Club 1, 2, 3, 4, 5; Drama Club 2, 3; FBLA 4, 5; FHA 1, 2, 3, 4, 5; Sr.-Tri-Hi-Y 4, 5; Jr.-Tri-Hi-Y 2, 3.

ROBERT DAVID MOORE — FFA 1, 2, 3; DECA 3, 4, 5; Football 1, 2; Basketball 1; Track 2.

WILLIAM HOWARD MOORE — Football 1; Basketball 1; Track 2; FFA 1, 2, 3; DE 4, 5; Vice-President 4; Reporter 5.

BRENDA KAY MOORE — Pep Club 2, 3; Drama 2; Beta Club 3, 4, 5; Chaplain 4; Vice-President 5; FHA 1, 2, 3, 4, 5; Treasurer 3; Federation Vice-President 4; SCA 3; FBLA 3, 4, 5; President 4; Newspaper Staff 4, 5; Assistant Co-Editor 4; Editor 5; 4-H 1, 2; Sr.-Tri-Hi-Y 4, 5; Historian 4; Girls State; Jr.-Tri-Hi-Y 2, 3; Reporter 2; Secretary 3.

O'DELL LOU MOORE — FHA 1, 2, 3, 4, 5.

HARRY CAPERTON MORTON — Football 3, 4, 5; Track 4; Spanish Club 3; Monogram 4, 5; Pep Club 3, 4, 5.

WALTER LEE NORCROSS — FFA 2; DE 4, 5; Treasurer 4; Junior Play.

LINDA CAROL O'BRIEN — Pep Club 4, 5; Drama Club 1, 2, 4, 5; FHA 4, 5; FBLA 4, 5; Vice-President 5; Newspaper 5; Latin Club 2; Sr.-Tri-Hi-Y 5; Jr.-Tri-Hi-Y 2, 3; Junior Play.



CALVIN DAVID PAGE — FFA 1, 2, 3, 4, 5.

VALERIE GREY PAULETTE — Pep Club 1, 2, 3, 4, 5; Drama Club 1, 2, 3; Beta Club 3, 4, 5; FHA 2; SCA 3; Newspaper Staff 4, 5; Business Manager 4; Spanish Club 4, 5; President 5; Latin 2, 3; Sr.-Tri-Hi-Y 4, 5; Jr.-Tri-Hi-Y 2, 3; President 3; Basketball 2; Secretary 2; Historian 4.

BRENDA KAY PHELPS — Pep Club 1, 2, 3, 4, 5; Drama Club 3; FHA 1, 2, 3, 4, 5; FBLA 3, 4, 5; Newspaper Staff 5; Spanish Club 4; Sr.-Tri-Hi-Y 4, 5; Jr.-Tri-Hi-Y 2, 3.

ALFRED CARLTON PHILLIPS — Football 2; Basketball 1; Economics Club 4, 5; Pep Club 1, 2, 3, 4, 5; Latin Club 2, 3; 4-H 1.

EMMA MAE PUGH — DE 3, 4; ICT 5; Safety Patrol 4.

JOHN ELLEN REDDING — Football 1, 2, 3, 4, 5; Basketball 1, 3, 4, 5; Track 4; 4-H 1; Economics Club 4, 5; President 4; Annual Staff 4, 5; Pep Club 1, 2, 3, 4, 5; Beta Club 3, 4, 5; Latin Club 2, 3; Vice-President 2; President 5; Junior Play.

BETTY MARIE REID — FHA 1, 2, 3, 4, 5; FBLA 4, 5; Sr.-Tri-Hi-Y 4, 5.

LINDA MAE REYNOLDS — FHA 1, 5; 4-H 1.

ROSILAND LEA REYNOLDS — Pep Club 4, 5; Drama Club 1, 2, 5; Beta Club 3, 4, 5; FHA 1, 2, 3, 4, 5; Historian 3; SCA 2, 5; Secretary 5; FBLA 3, 4, 5; Secretary 4; Historian 5; Sr.-Tri-Hi-Y 5.

Senior Directory

DEBRA GAYLE SCOTT — Drama Club 3; FHA 1, 2, 3; Reporter 3; 4-H 1; DE 3, 4, 5; Reporter 4; President 5 DECA 4, 5; Jr.-Tri-Hi-Y 2, 3.

LINDA FAYE SCRUGGS — FHA 1.

BETTY MARSHALL SNEED — Pep Club 1, 2; Drama Club 1, 2; FHA 2, 3, 4, 5; Vice-President 4; Newspaper 3, 4, 5; Assistant Co-Editor 3; Assistant Editor 4; Editor 5; Latin Club 2, 3; Jr.-Tri-Hi-Y 2, 3; Chaplain 2; Vice-President 3; Investment Club 5; Reporter 5; Treasurer 5; Junior Play; FFA Sweetheart Candidate 5.

CLARENCE EDWARD SNYDER — FFA 1, 2, 3, 4, 5; 4-H 1.

MICHELLE LYNN STANLEY — Pep Club 1, 2, 3, 4, 5; Drama Club 2, 3, 4, 5; FHA 1, 2, 3, 4, 5; FBLA 3, 4, 5; Parliamentarian 4; 4-H 1; Junior Play; Sr.-Tri-Hi-Y 4, 5; Secretary 5; Jr.-Tri-Hi-Y 2, 3.

CAROL IRVING STRATTON — Pep Club 5; Beta Club 3, 4, 5; FHA 1, 2, 3, 4, 5; Latin Club 2, 3.

RUSSELL WAYNE THOMAS — Pep Club 1, 2, 3, 4, 5; FFA 1, 2, 3, 4, 5; Football 1, 2, 3; Track 3.

ELIZABETH LEAR TRENT — Varsity Cheerleader 2, 3, 4, 5; Captain 5; JV Cheerleader 2; Pep Club 1, 2, 3, 4, 5; Drama Club 1, 2, 3; Beta Club 3, 4, 5; Reporter 4; Treasurer 5; Newspaper Staff 4; Spanish Club 4, 5; Monogram Club 3, 4, 5; Sr.-Tri-Hi-Y 4, 5; Treasurer 5; Jr.-Tri-Hi-Y 2, 3; Parliamentarian 2; Treasurer 3; Junior Play.

BARBARA JO WADDELL — Pep Club 2, 3, 4, 5; Treasurer 3; Drama Club 3; FHA 2, 3; Newspaper Staff 4; Spanish Club 4, 5; Latin Club 2, 3; Jr.-Tri-Hi-Y 3.

JOSEPH SONA WATSON — FFA 1, 2, 3; VICA 4, 5.

SANDRA IRENE WATTS — FHA 1, 2; FBLA 4, 5; 4-H 1.

BARBARA ANN WILLIAMSON — Varsity Cheerleader 4, 5; JV Cheerleader 2; Pep Club 3, 4; Drama Club 4, 5; FHA 1, 2, 3, 4, 5; FBLA 3, 4, 5; Monogram Club 4, 5; Sr.-Tri-Hi-Y 4, 5; Junior Play.

ROBERT DANIEL WILLIAMS — Football 1, 2, 3, 4, 5; Basketball 1, 2, 3; Track 2, 4, 5; Pep Club 1, 2, 3, 4, 5; FFA 1, 2, 3, 4; Monogram Club 4, 5.

ROSLYN MARITA WINSTON — Beta Club 4, 5; Latin Club 4, 5.

JAMES LANGFORD WOOLDRIDGE — Football 1, 2, 3, 4, 5; Basketball 2, 3; Track 3, 4; Annual Staff 2, 3, 4, 5; Business Manager 5; Pep Club 1, 2, 3, 4, 5; 4-H 1; Drama Club 2; SCA 2, 4, 5; Latin Club 2, 3; President 3; Monogram Club 4, 5; Vice-President 5; Boys State.

PRISCILLA ANNE WOOLDRIDGE — Pep Club 1, 5; FHA 1, 5; Spanish Club 4, 5; Sr.-Tri-Hi-Y 3, 4; Jr.-Tri-Hi-Y 2, 3; Latin Club 2, 3; 4-H 1.

LINDA ANNE WRIGHT — Pep Club 2, 3, 4, 5; Drama Club 2, 3, 4, 5; FHA 1, 2, 3, 4, 5; FBLA 3, 4, 5; 4-H 1; Sr.-Tri-Hi-Y 3, 4, 5; Jr.-Tri-Hi-Y 2; Junior Play.

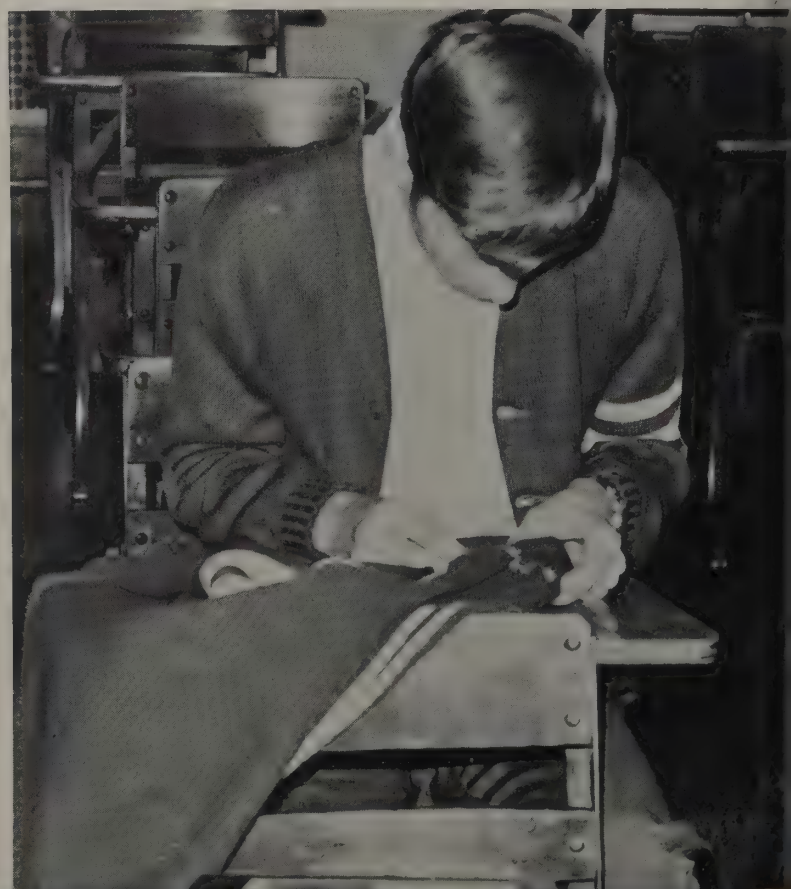

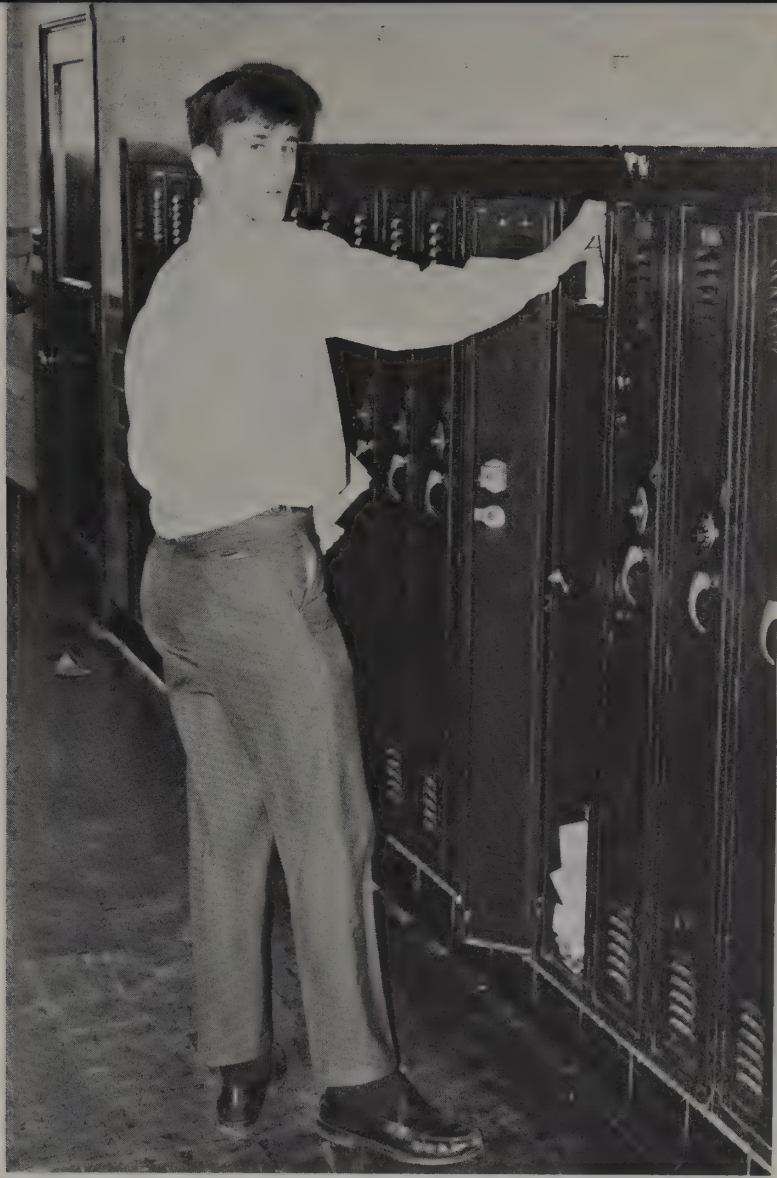

Ten Outstanding



Joe Marshall



Pam Martin



Bill Dudley



Betty Sneed

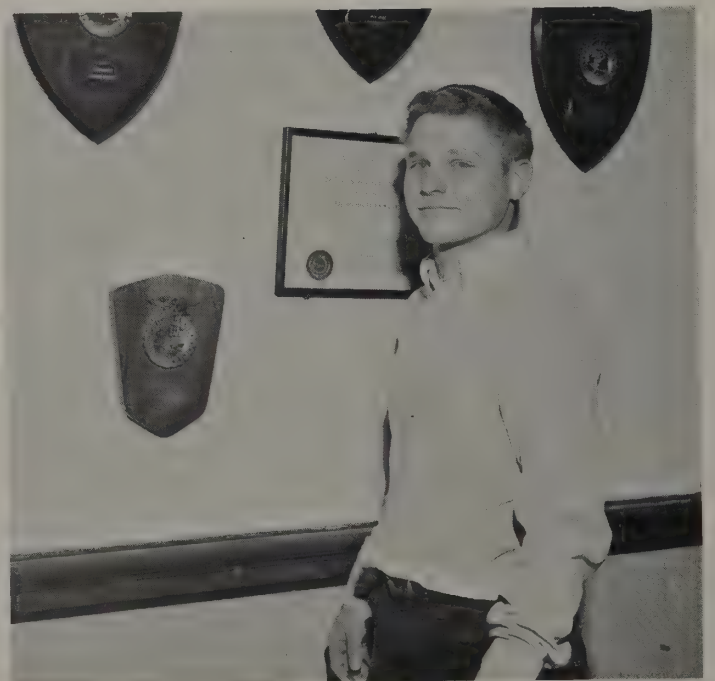

Allen Booth

Seniors of '69



Jimmy Wooldridge



Sandra Caldwell

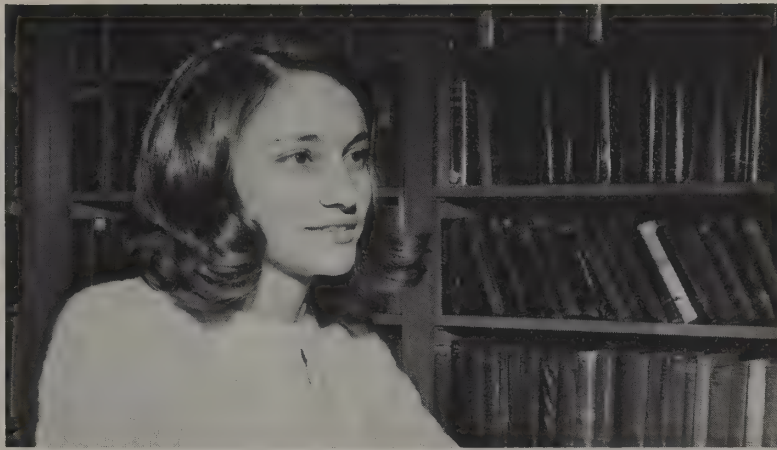

Valerie Paulette



Jean Holt



Johnny Redding



CLASS OFFICERS – President: David Schrock, Vice-President: Wanda Hillsman, Secretary: Abby Paulette, Treasurer: Teresa Ragland, Reporter: Diane Martin, Historian: Brenda Marsh.

Juniors

Baars, Rosa
Baars, Shirley
Baldwin, Charlotte
Baldwin, Virginia
Bates, Donald

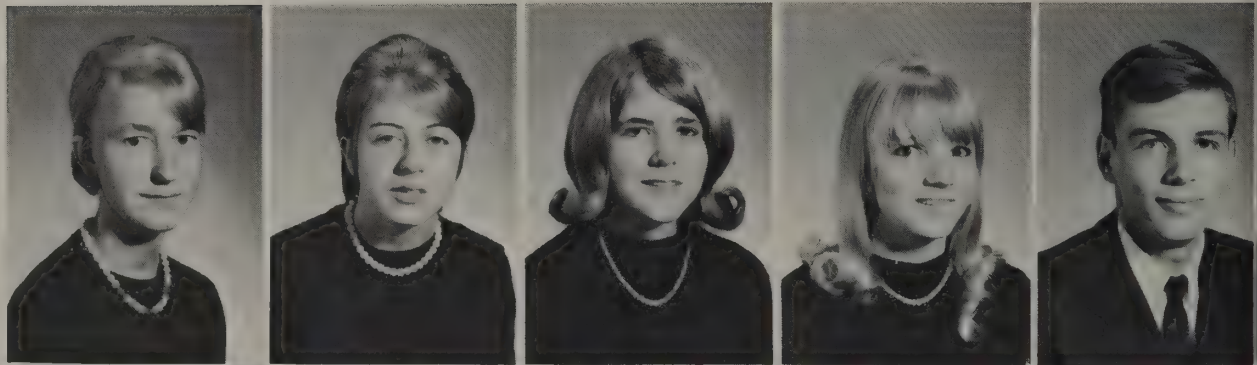

Beale, Karen
Bragg, Patty
Brannan, Georgie
Brown, Nancy
Bruce, Milton





Cabaniss, Neal
Chambers, Hal
Chenault, John
Coleman, Linda



Coleman, Nancy
Conner, Don
Crain, Zandra
Cutshall, Eddie



Davis, Charlene
Doss, Arthur
Doss, Lynn
Dowdy, Diana
Eagle, Curtis

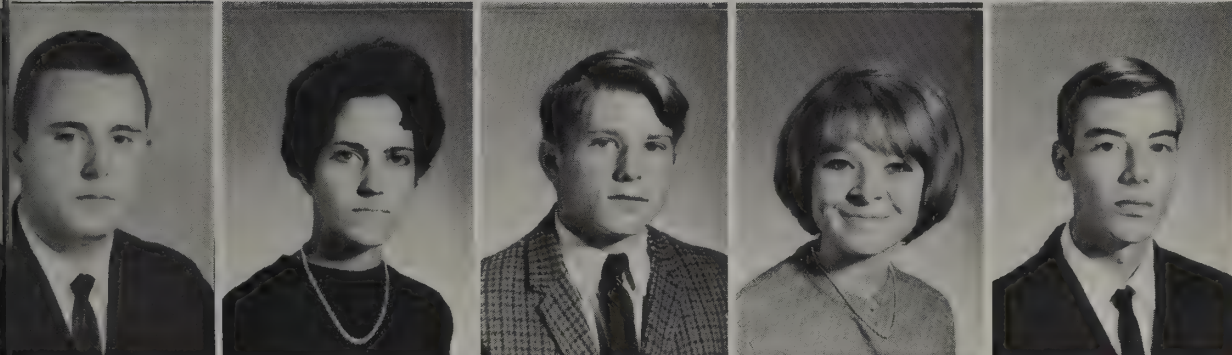

Eagle, Delores
Elder, Ella
Fleshman, Steve
Fowler, Sharon
Franklin, Melvin

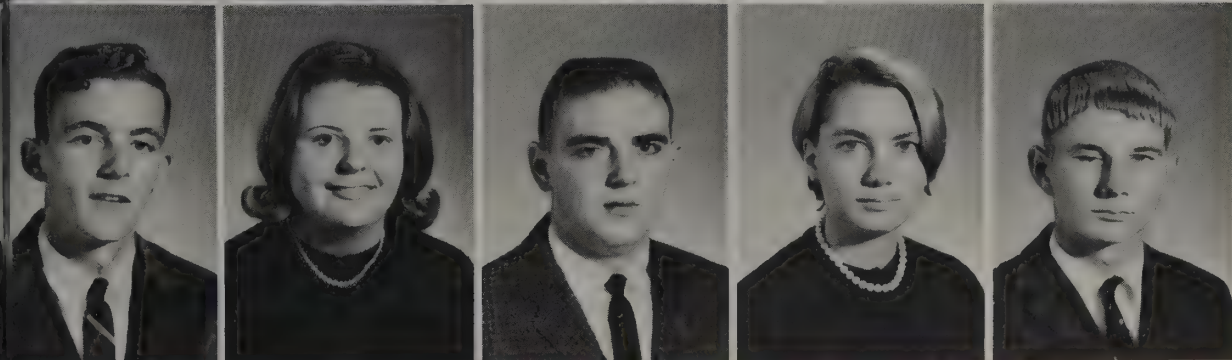

Franklin, Thomas
Garrett, Chris
Garrett, Wayne
Gilliland, Debbie
Glenn, Luther

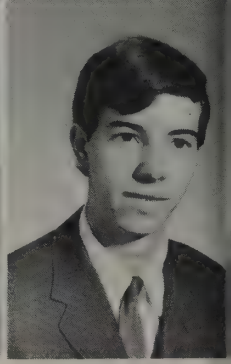
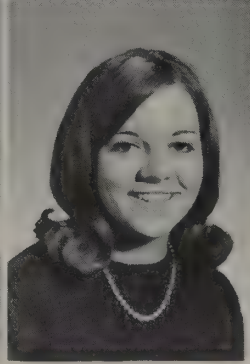
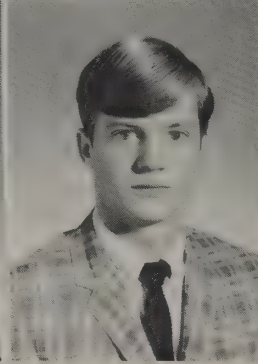
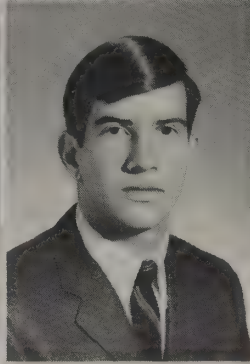
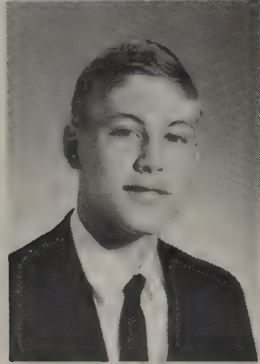
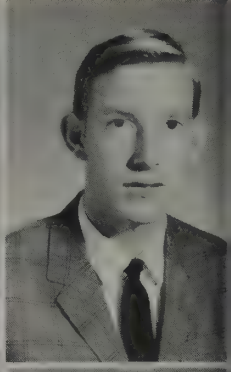
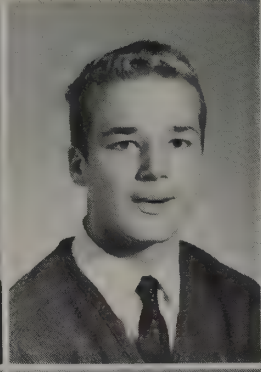
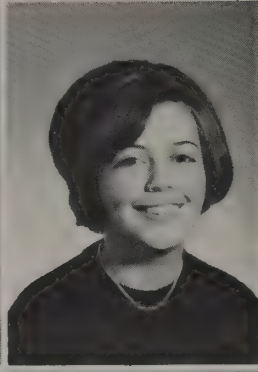
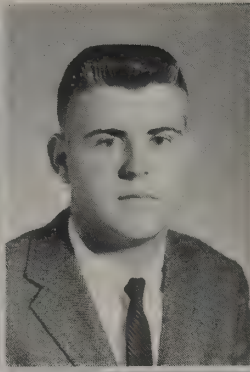
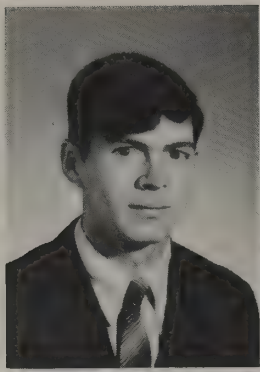

Goin, Leon
Hawkins, Kenneth

Gowin, Ronnie
Henderson, Ronnie

Gunter, Brenda
Hendricks, Everett

Hamilton, Virginia
Herncall, Anne

Harris, Emmett
Hillsman, Wanda

Harris, John
Hillsman, Warren

Johnson, Elizabeth
Johnson, Sharon
Jones, Betsy
Jones, Wilmer
Lane, Karen
Lawson, Johnny
Moore, Delois
McCraw, Jon
Mann, Melvin

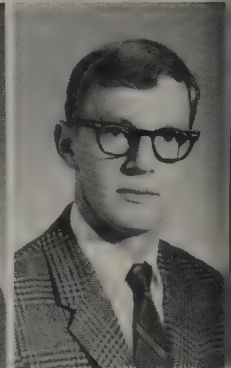
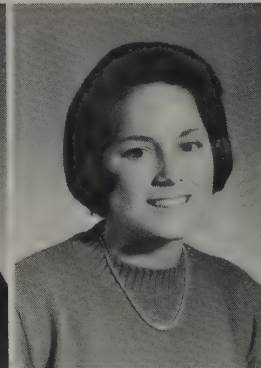
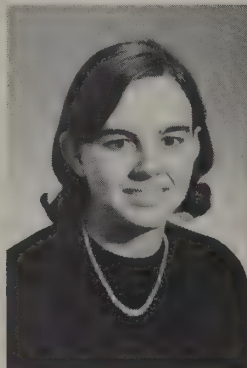

Mann, Nancy
Marcus, Barry
Marsh, Brenda
Martin, Diane
Martin, Lynn
Maxwell, Barbara
Maxwell, Barry
Mayberry, Annie
Miller, Danny

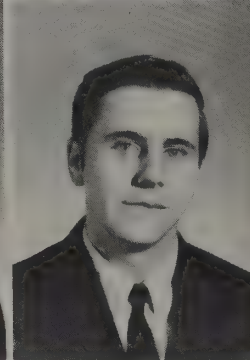

Moon, Martha
Moses, Linda Jo
Nash, Cynthia
Nash, Twyman
Noble, Tom
Norconk, Jeff
O'Brien, Clair
Page, Sammy
Paulette, Abby

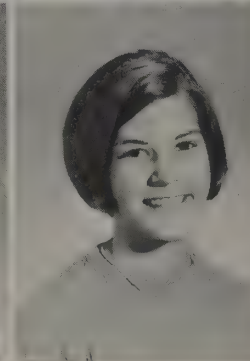

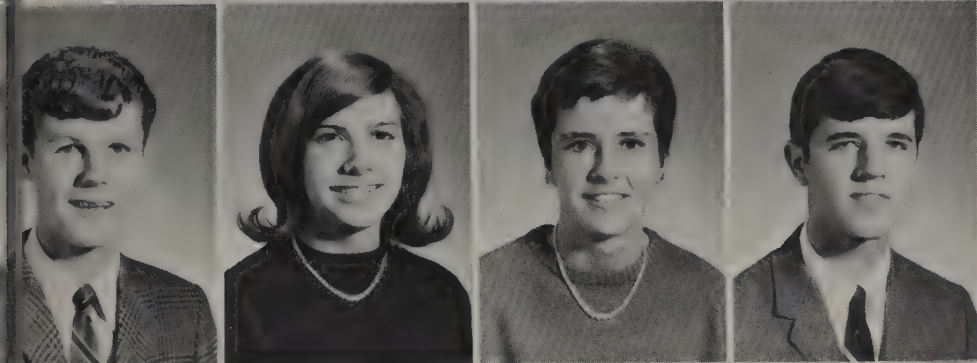

Harvey, Paul
Hoke, Paul

Harvey, Wilson
Hubbard, Donna

Hash, Gail
Hudson, Leonda

Hash, Juanita
Inge, Phillip



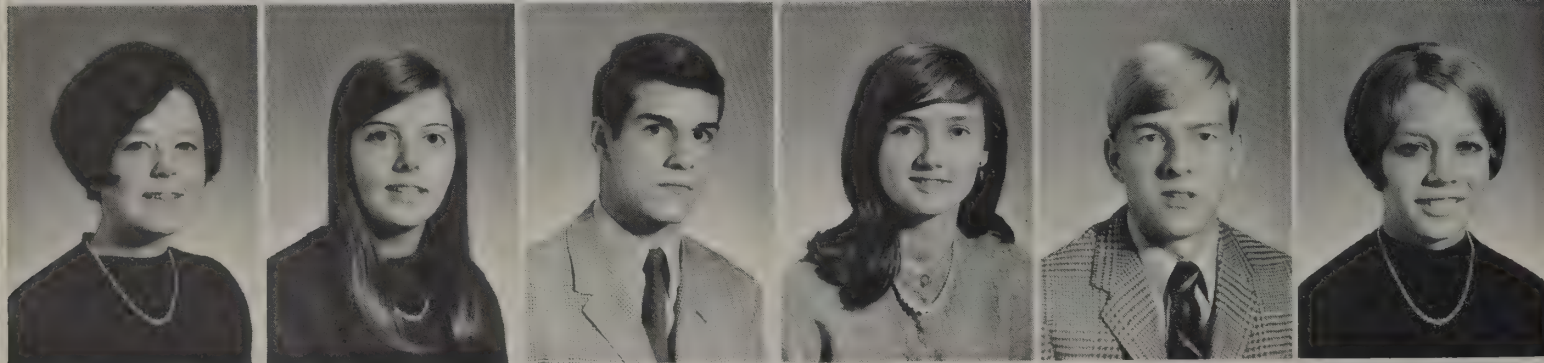

Paulette, Glenda
Ragland, Teresa

Phelps, Barbara
Rogers, Vicky

Phelps, Deborah
Schrock, David

Pitsenberger, Sandra
Scott, Amy

Poe, Richard
Scott, Mike

Primm, Alberta
Smith, Karen



Terry, Tommy
Thomas, Kay
Tomlin, Ronald
Tyree, Nancy



Waddell, Jack
Webber, Chuckie
Williams, Martha
Williams, Randy



Wingfield, Mary Ellen
Winston, Beverly
Young, Kathy
Young, Richard

Sophomore Class Officers



OFFICERS: President—Plicky Williams; Vice-President—Barry Elder; Secretary—Mary Harvey; Treasurer—Charles Phillips; Reporter—Judy Burge; Historian—Debbie Caldwell.

Sophomores

Almond, Rita
Austin, Amanda
Baldwin, Mary
Beamer, Carol
Beaty, Annette
Bondurant, Jimmy

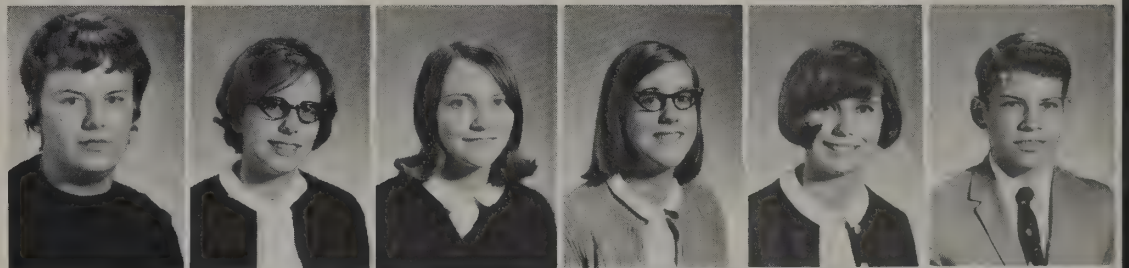

Booker, Noel
Booker, Valerie
Bradford, John
Bryant, Butch
Burge, Judy
Bryant, Danny

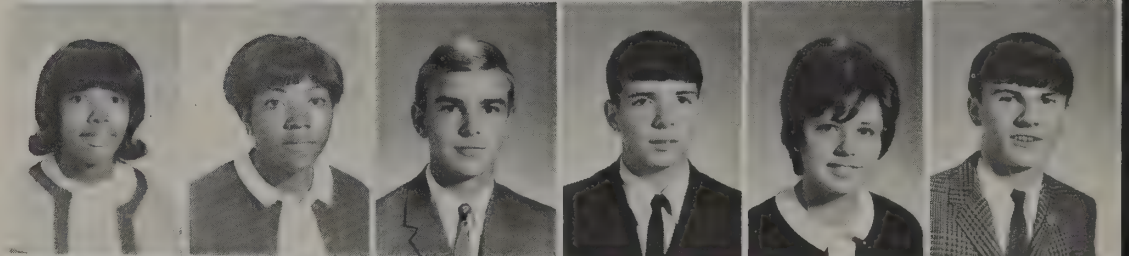

Burge, Patty
Caldwell, Debbie
Clapp, Gary
Cole, John
Cook, Bonnie
Cunningham, Ann

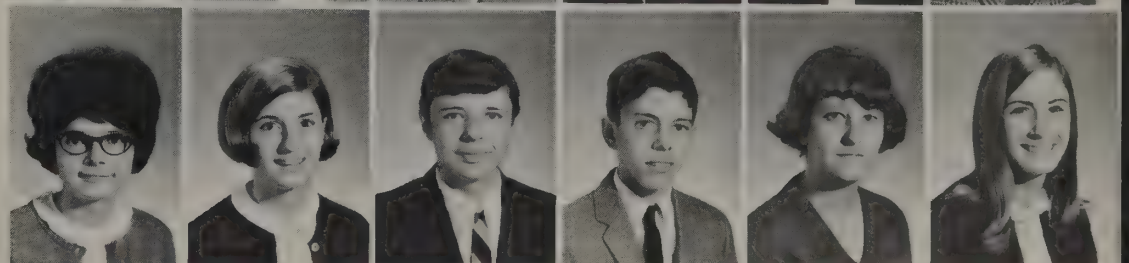



Cyrus, Clayton
 Davis, James
 Davis, Pamela
 Daye, Belinda
 Doss, Dennis
 Doss, Mary Nell



Edmonds, Dreama
 Elder, Barry
 Elliott, Shelby
 Ferguson, Kathy
 Fleshman, Gary
 Franklin, Larry

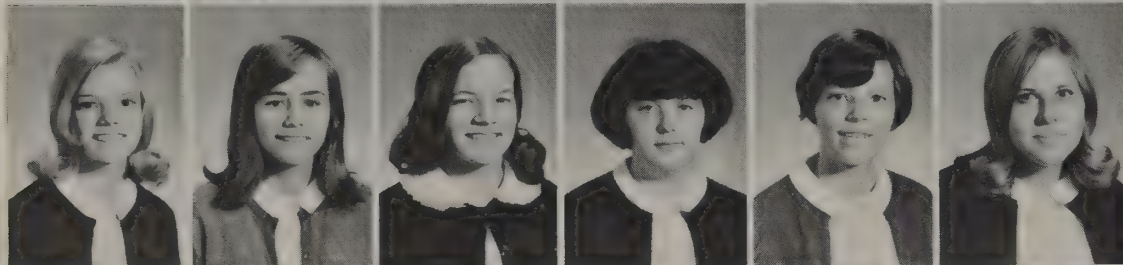

Garrette, Jane
 Giles, Doris
 Glenn, Janice
 Goin, Dianiah
 Gorden, Claudia
 Guill, Cornelia

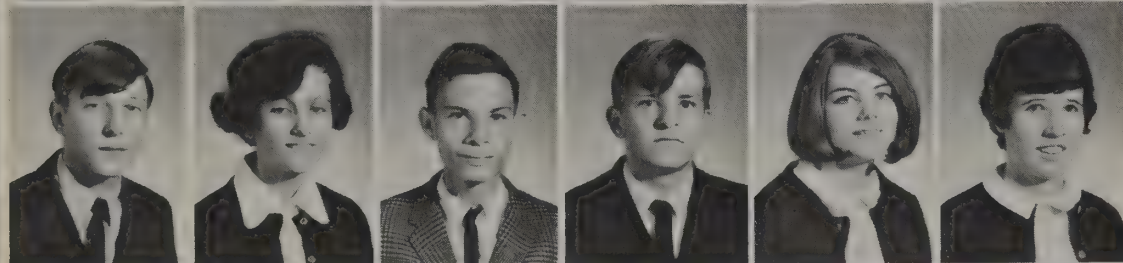

Gutherie, John
 Gutherie, Phyliss
 Hamilton, David
 Hamlett, Ralph
 Harden, Patricia
 Harris, Rebecca

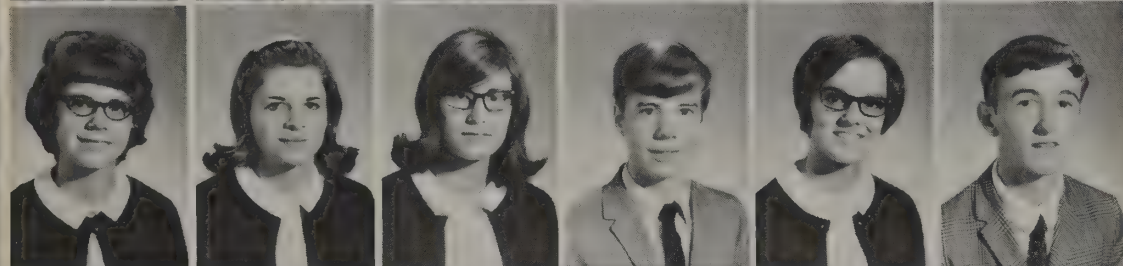

Harvey, Linda
 Harvey, Mary
 Harvey, Rebecca
 Hendricks, Robert
 Hudson, Patricia
 Jamerson, Mike

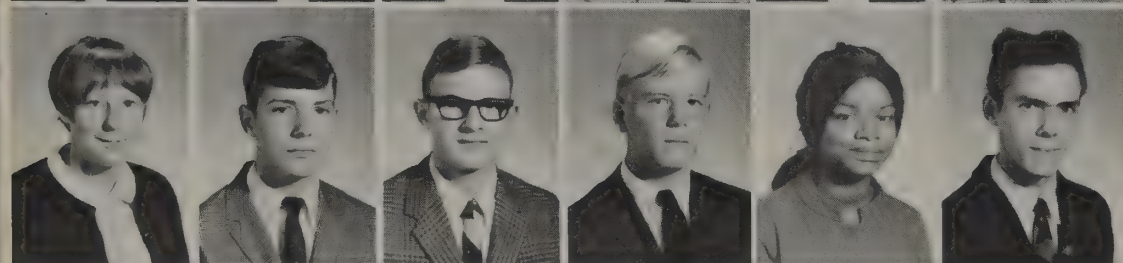

Johnson, Sharon
 Layne, J. C.
 Lewis, Joseph
 McCraw, David
 Lewis, Vanessa
 McMaster, Floyd



Mann, Carlton
 Marshall, Steve
 Martin, Kathy
 Martin, Lawana
 Martin, Lucy
 Mathews, Nancye

Maxwell, Charles
 Moon, David
 Moore, Bruce
 Moore, Wayne
 Morris, Margie
 Nash, Ronald

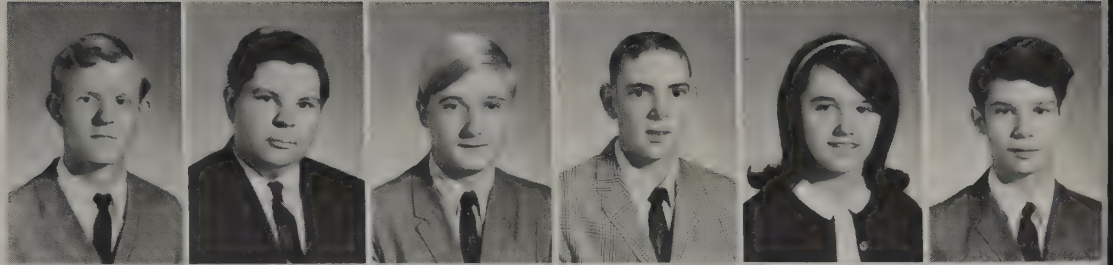

Norconk, Bruce
 Oliver, Susan
 Page, Annie
 Pennix, Peggy
 Perdieu, Judy
 Phelps, Bonnie

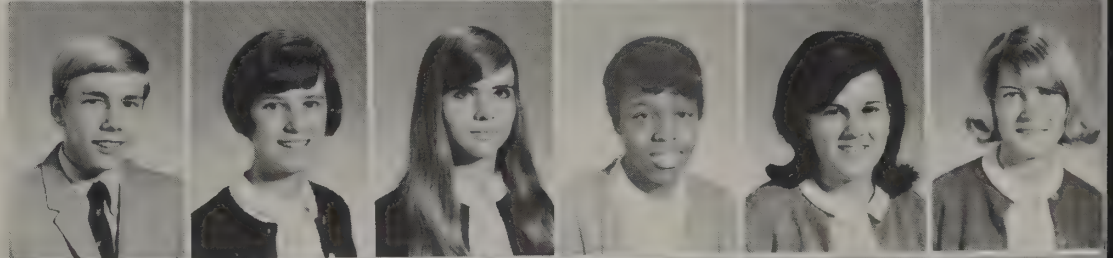

Phelps, Connie
 Phillips, Charles
 Pierce, Debbie
 Primm, Wayne
 Ramsey, Bill
 Richardson, Bill



Richardson, Margaret
 Rogers, Helen
 Scruggs, Thomas
 Sharp, Kathryn
 Skeeter, Rebecca
 Smith, Donna

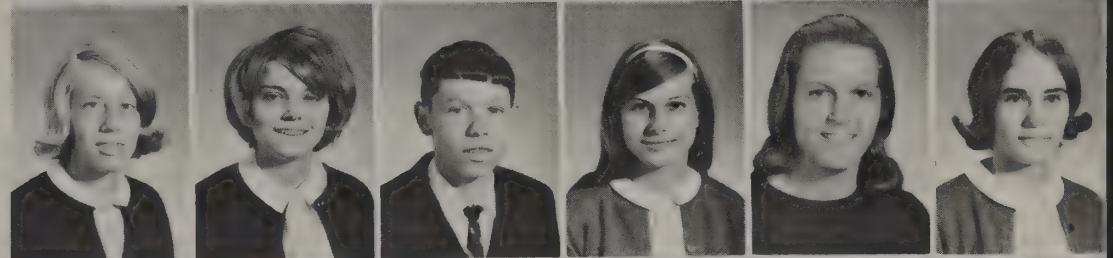

Smith, Robert
 Thomas, Gary
 Tolbert, Georgia
 Torrence, Aileen
 Trent, Brenda
 Torrence, Frank

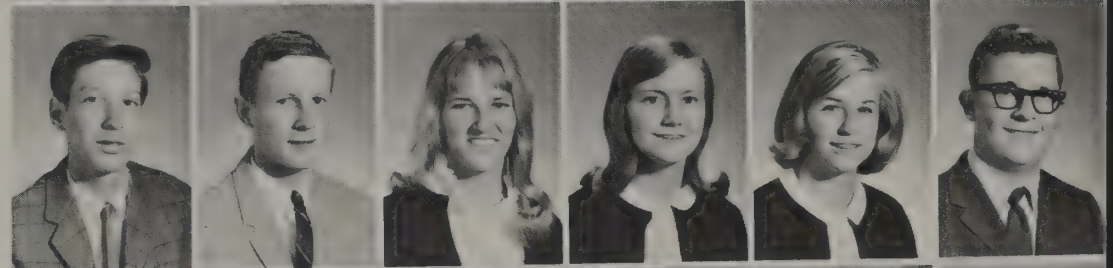

Tyree, David
 Wagoner, Jane
 Watson, Bill
 Watson, Darrell
 Weatherly, Mark
 Williams, Plicky

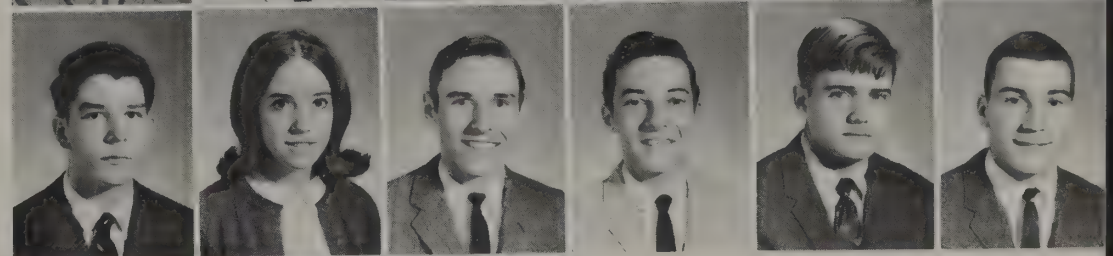

Wilson, Steve
 Woodson, Kathy
 Young, Ann Lee



Freshman Class Officers

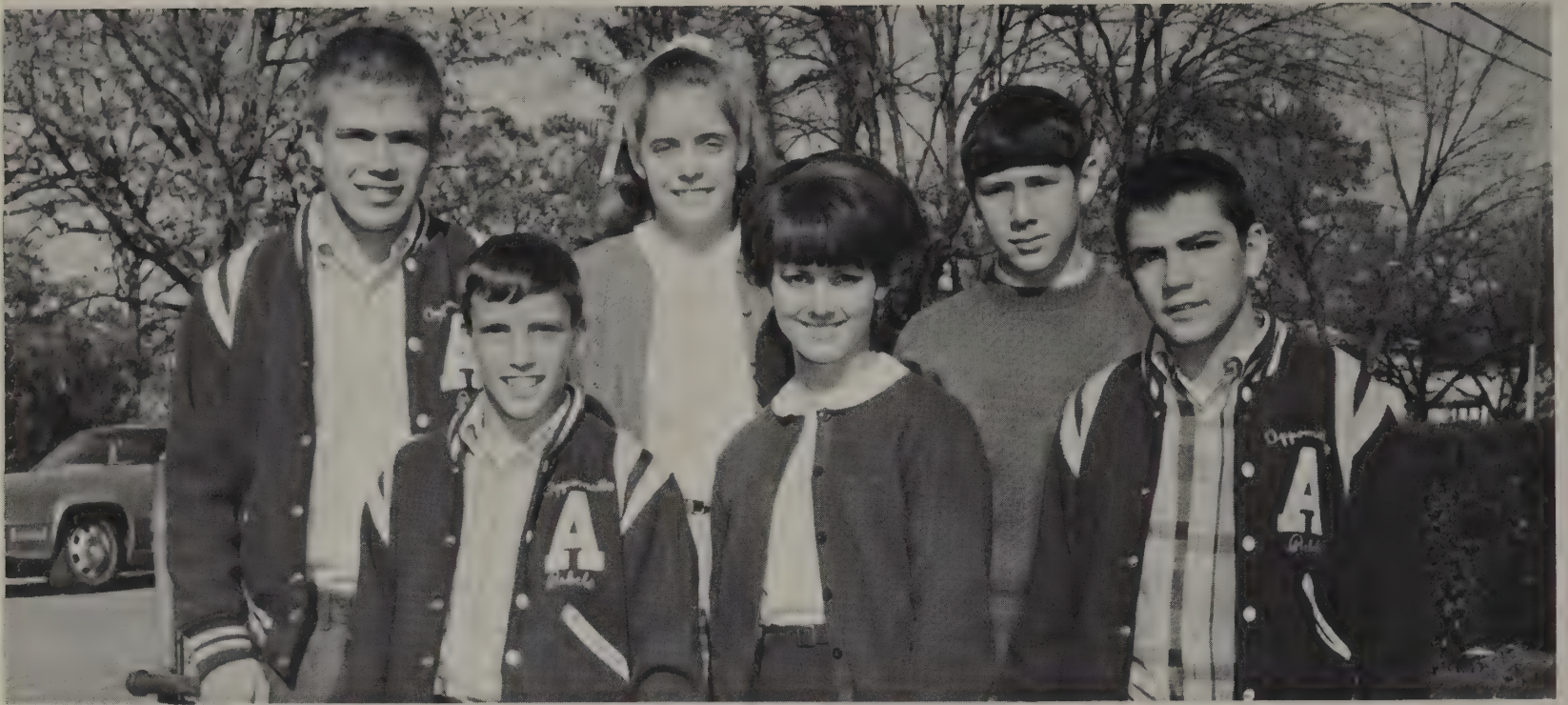

OFFICERS: President—Lee Conner; Vice-President—Dicky Lawson; Secretary—Joey Lawson; Treasurer—Ricky Martin; Reporter—Kay Paulette; Historian—Diane Williams.

Freshmen



Allen, LaVerne
Almond, Steve
Ayers, Mary
Ayers, Robert
Baldwin, Ernestine

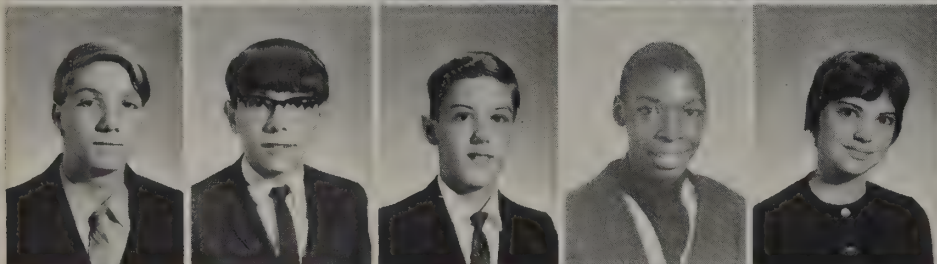

Bates, Johnny
Bates, Thomas
Beamer, Elmer
Berry, Kevin
Bowling, Pettis

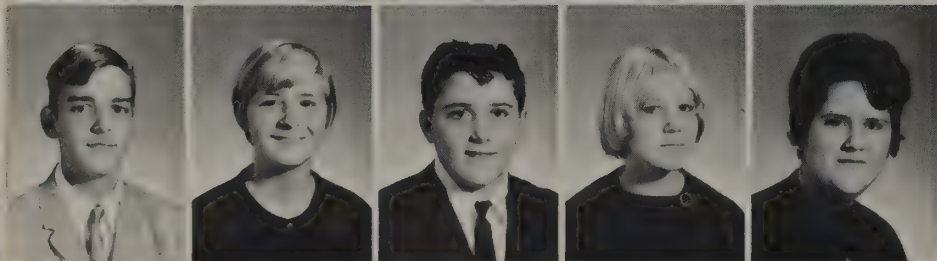

Braford, James
Brown, Mary
Bryant, Ronnie
Burnette, Carol
Burks, Bonnie

Cabiness, Karen
 Carrico, Evelyn
 Chandler, Jimmy
 Childress, Evelyn
 Coleman, Nelwyn
 Coleman, Phil
 Coleman, Wanda



Cordell, Iris
 Covington, Sherry
 Cyrus, Virginia
 Davidson, Clydia
 Davidson, Edward
 Daye, Debra
 Doss, Janice



Drinkard, Donald
 Duguid, Herman
 Eagle, Roger
 Ferguson, Jane
 Flick, Donna
 Fielder, Roger
 Forrest, Frank



Foster, Randy
 Francis, Sandra
 Franklin, Carolyn
 Franklin, Teresa
 Gallier, Danny
 Gallier, Norma
 Garrett, Mary Lou



Gobble, Gene
 Goin, Branda
 Goin, Janie
 Gordon, Virginia
 Gowin, Cathy
 Harris, David
 Hawkins, Debra



Henkiel, Diane
 Hill, Jane
 Hughes, Dale
 Jamerson, Charles
 Johnson, Judy
 Jones, Freda
 Jones, Patsy

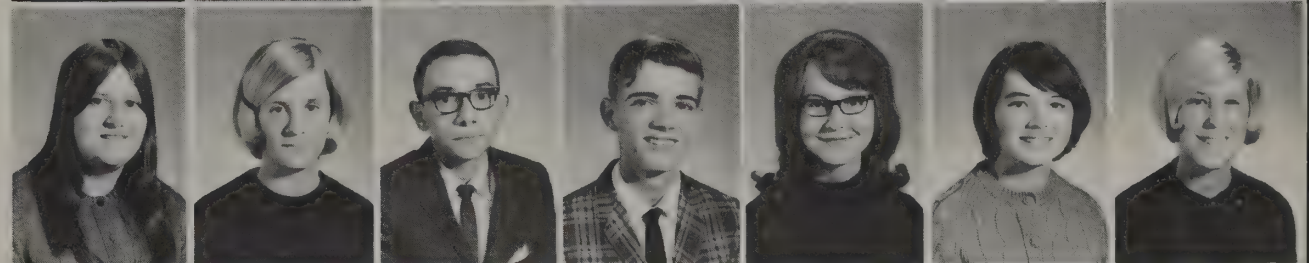

Knight, Emmitt
 Lampkin, John
 Lawson, Joey
 Lawson, Richard
 Lawson, Steve
 Layne, Jack
 Layne, Sandra

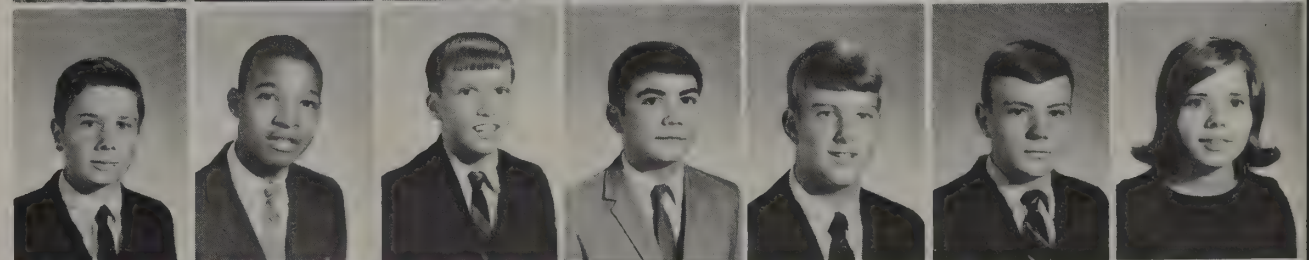

LeGrand, Marty
 Litchford, Dorothy
 Lucado, Alton
 Mann, Andrew
 Man, Ryland
 Martin, Bridget
 Martin, Gregg

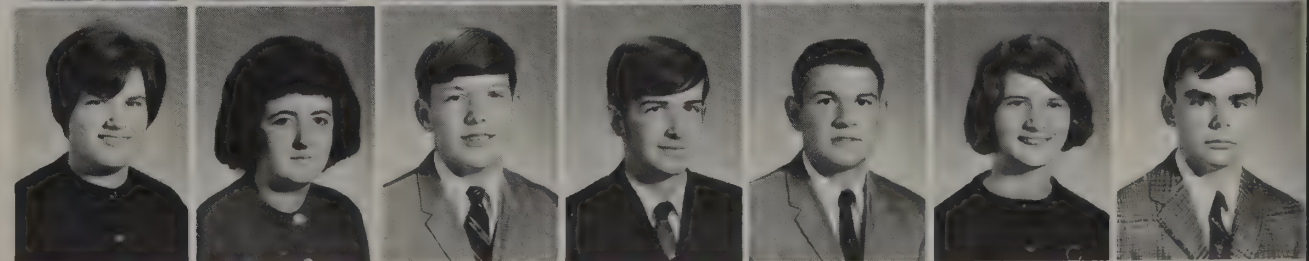



Martin, Ricky
 Massie, Calvin
 Maxwell, Nancy
 Mayberry, Betty
 McCormick, David
 McCormick, Michael

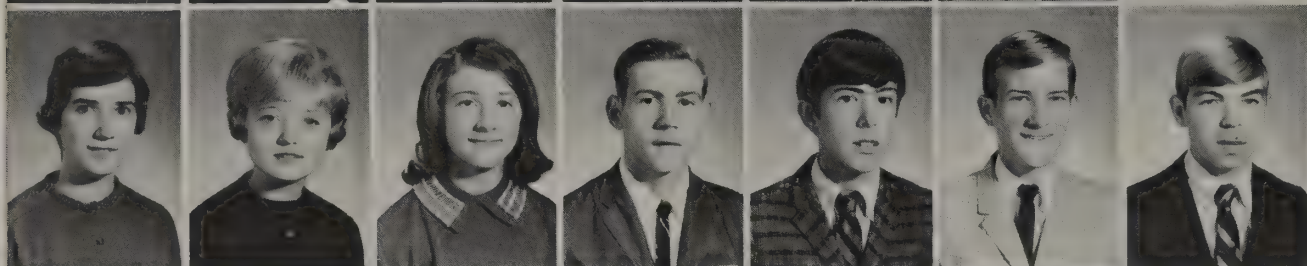

Megginson, Josie
 Moore, Betty
 Moore, Hazel
 Moore, Ronnie
 Morris, Arthur
 Nash, H. T.
 O'Brien, Roger

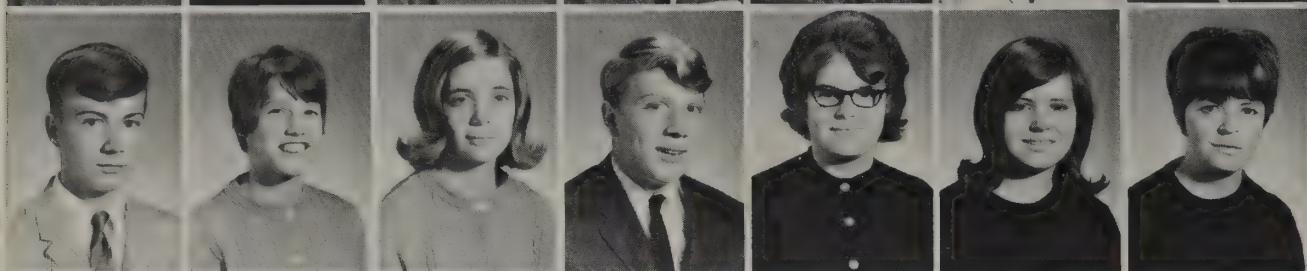

Page, David
 Paulette, Fay
 Paulette, Kay
 Phelps, Raymond
 Pierce, Carolyn
 Price, Barbara
 Price, Diane

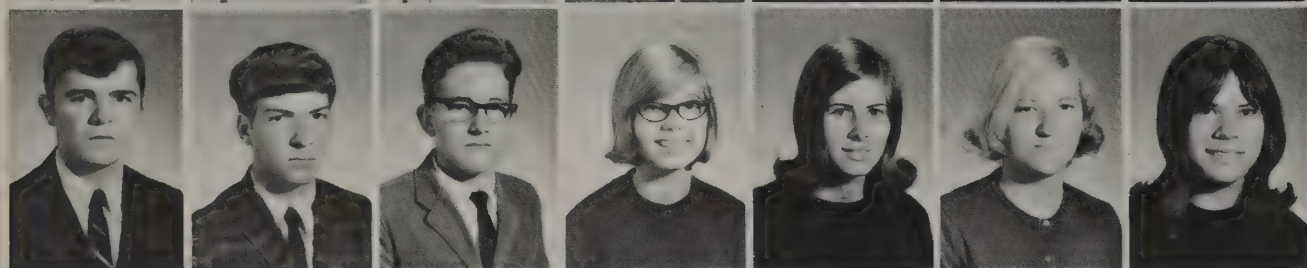

Price, Wayne
 Primm, Earl
 Ranson, H. W.
 Ranson, Nancy
 Reeve, Margaret
 Reid, Shelby
 Reynolds, Carolyn

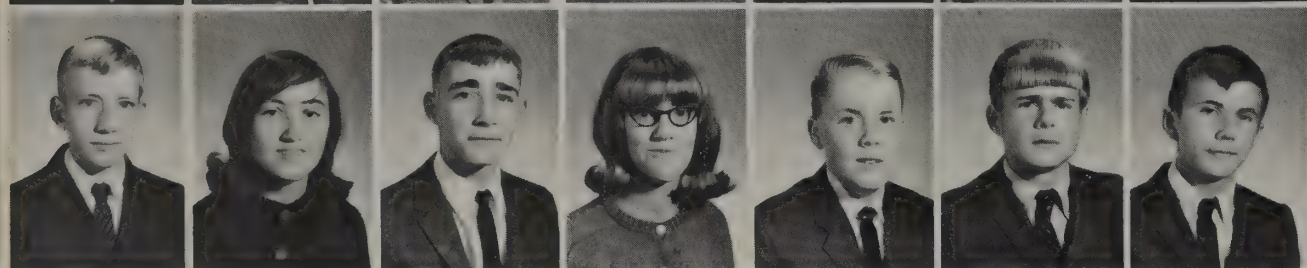

Richardson, David
 Scott, Kathy
 Scruggs, David
 Sears, Kathy
 Selz, Lannis
 Simpson, Wayne
 Smith, Chester

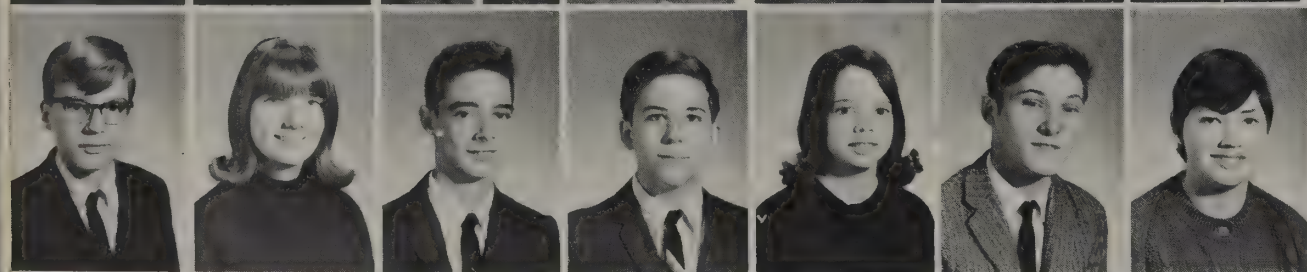

Smith, David
 Smith, Diane
 Smith, Larry
 Sneed, Robert
 Sperry, Wendy
 Stratton, Tom
 Thomas, Shirley

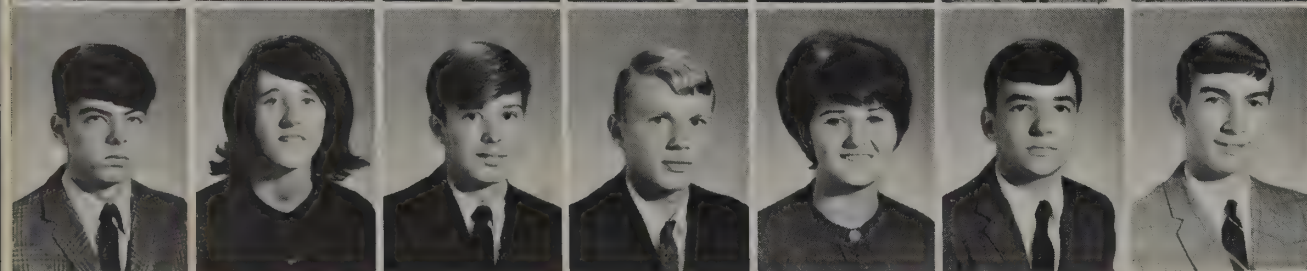

Thompson, Walter
 Torrence, Neville
 Tweedy, Ray
 Weakley, Michael
 Weatherholtz, Celia
 West, Lee
 Wilkerson, Dennis



Williams, Dianne
 Williamson, Susan
 Wills, Rebecca
 Wooldridge, Gary

Eighth Grade Officers



OFFICERS: President—David Wheeler; Vice-President—Carol Wood; Secretary—Kitty Simpson; Treasurer—Sammy Waddell; Reporter—Philip Lucado; Historian—Bonnie Johnson.

Eighth Grade

Almond, Brenda
Ayers, Michael
Baldwin, Billy
Belter, Michael
Blanks, Yvonne
Brightwell, Billie

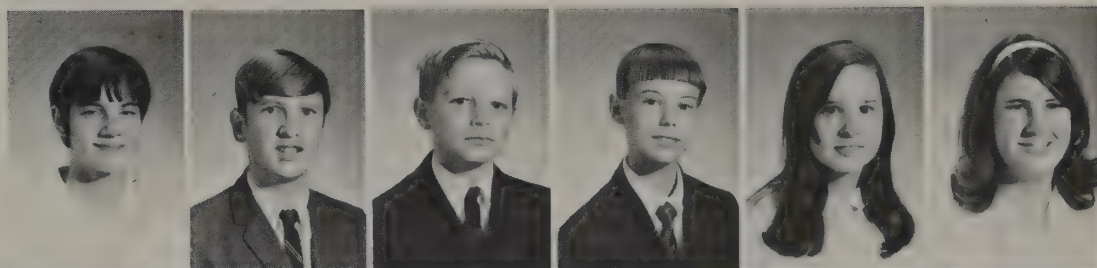

Brown, Kenneth
Brown, Louise
Burcher, Michael
Burley, Wayne
Campbell, Ronald
Carter, Keith

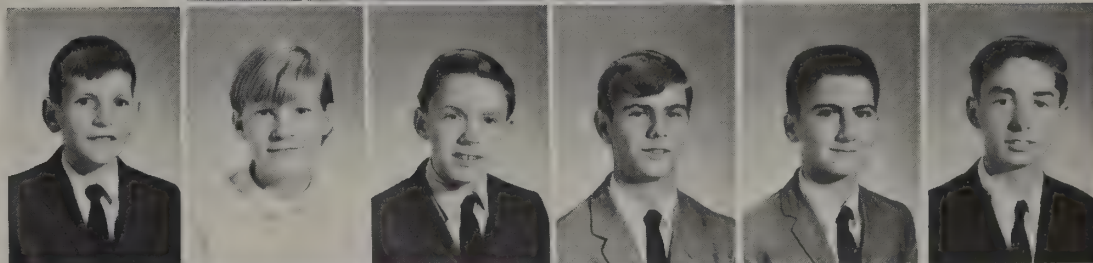

Carter, Pam
Chenault, Dennis
Clifton, Tony
Coleman, Joan
Conley, Arthur
Cook, Ollie



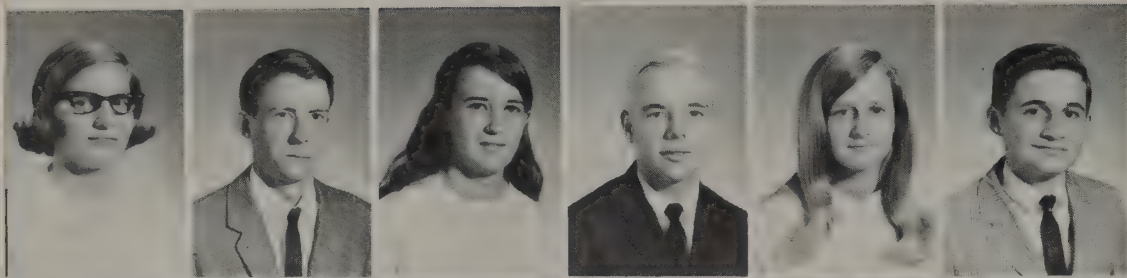

Crain, Evelyn
Crews, Daniel
Crews, Mary
Cumbie, Glenn
Davis, Pat
Davis, Warren

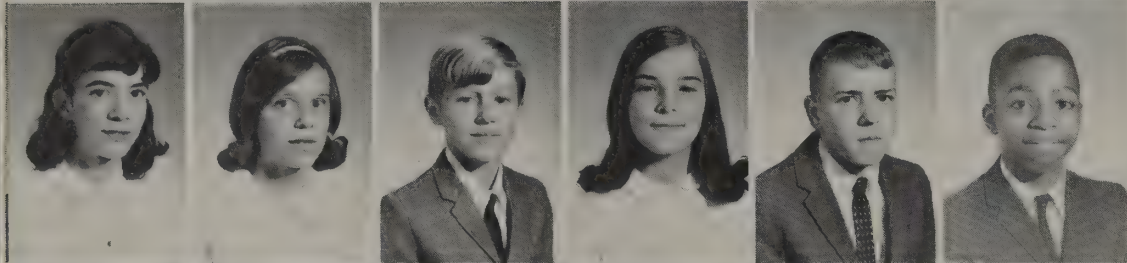

Dickerson, Vickie
Doss, Dale
Doss, Douglas
Doss, Ellen
Drinkard, David
Duiguid, Jerome

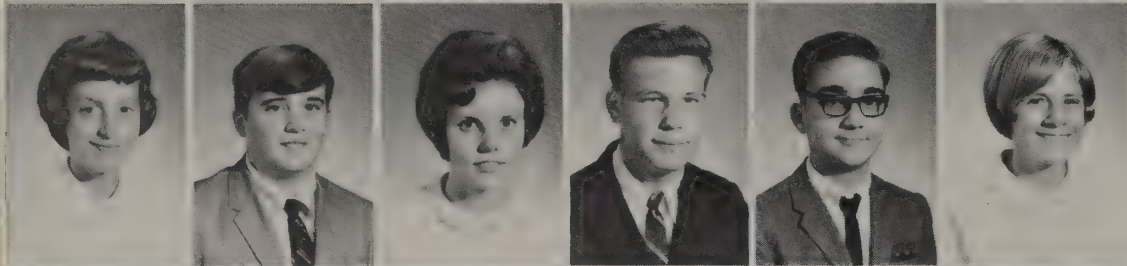

Elder, Joanne
Ferguson, Allen
Ferguson, Brenda
Ferguson, Milton
Fielder, William
Folks, Melanie

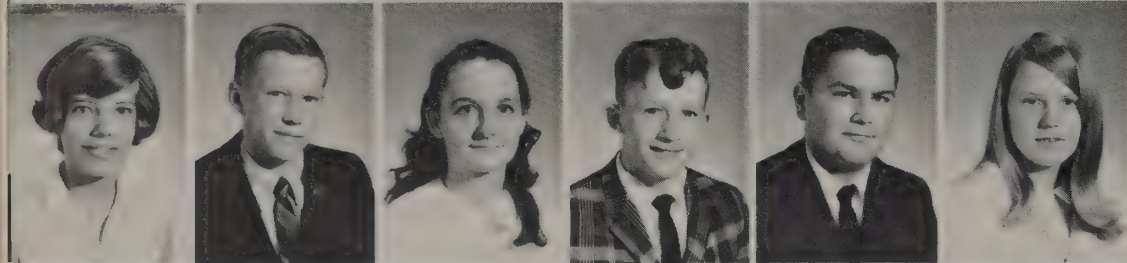

Ford, Lydia
Foster, Rector
Francis, Amanda
Franklin, Edward
Franklin, Kenneth
Fulcher, Linda



Giles, Sue
Goin, Mary Frances
Goin, Pamela
Goin, Steve
Grishaw, Martha
Guill, Connie



Gunter, Charlie
Gutherie, Billy
Hall, Janet
Harris, Sue
Harvey, Bill
Harvey, Martha



Harvey, Sally
Harvey, Sue
Harvey, T. C.
Henderson, Kenneth
Hendricks, Suzanne
Hesson, Julia

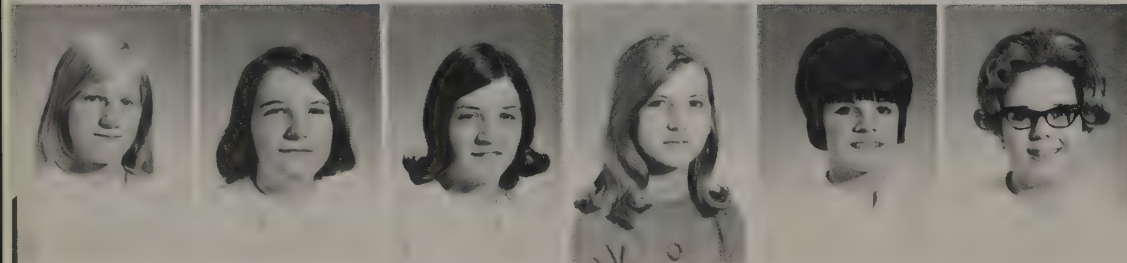

Hicks, Mary
Hix, Jane
Hix, Janet
Hodge, Dorothy
Hodge, Jackie
Honeycutt, Kay

Hubbard, William
 Hudson, Gary
 Hudson, Pat
 Inge, Kenneth
 Irby, Susan
 Johnson, Bonnie



Jones, Barry
 Knight, David
 Lawson, Michael
 Layne, Bobbie
 Lewis, Bill
 Lewis, Velda

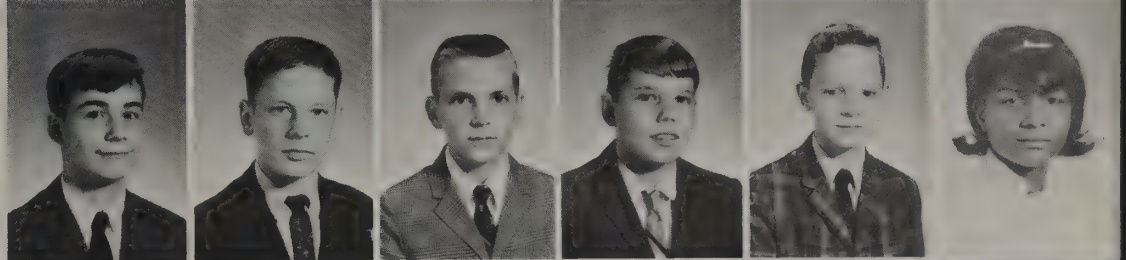

Lucado, Phillip
 Lucas, Deborah
 Mann, Myrna
 Marsh, Allen
 Massie, Carolyn
 Martin, Donnie

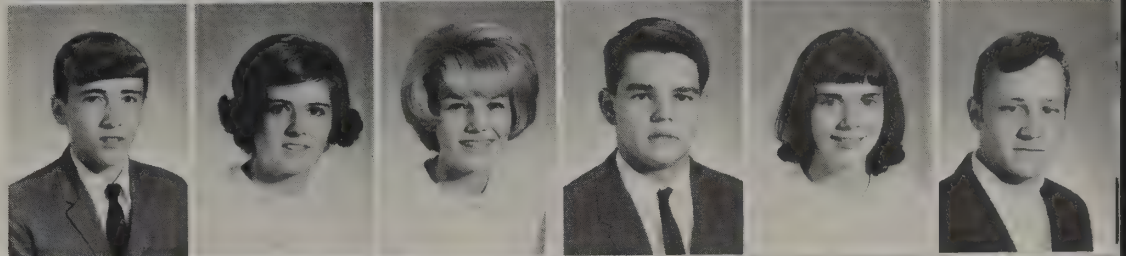

Martin, Keith
 McCormick, B. D.
 McCormick, Jimmy
 McFadden, Tony
 McIntosh, Theresa
 Miller, Jimmy

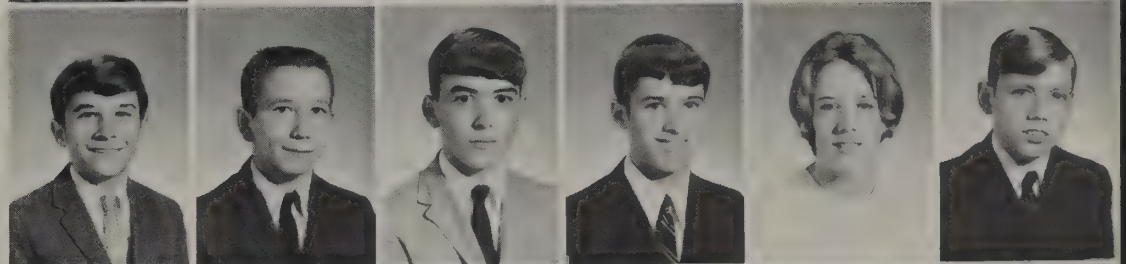

Mitchell, Calvin
 Mitchell, Marvin
 Mobley, Bobby
 Moore, Lorraine
 Moore, Sandra
 Moore, Vickie

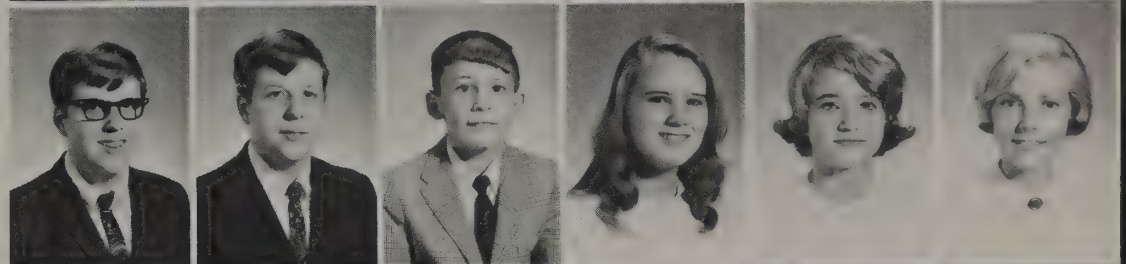

Morgan, Jesse
 Morris, Ronnie
 Mottley, Joey
 Noble, Susan
 Paulette, Hope
 Primm, Roger

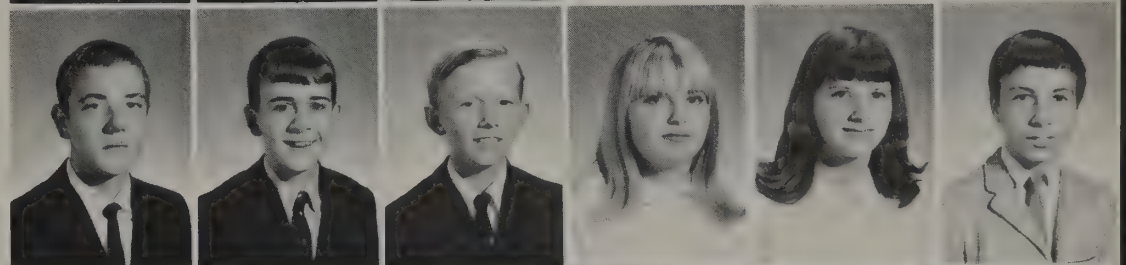

Quinn, Pat
 Ragland, Robert
 Ramsey, Kent
 Reynolds, Debra
 Robinson, Nadine
 Rowe, Debra



Sadler, Dorothy
 Sadler, Thomas
 Saunders, Vickie
 Schrock, Mary Ellen
 Scott, Connie
 Scruggs, Wayne

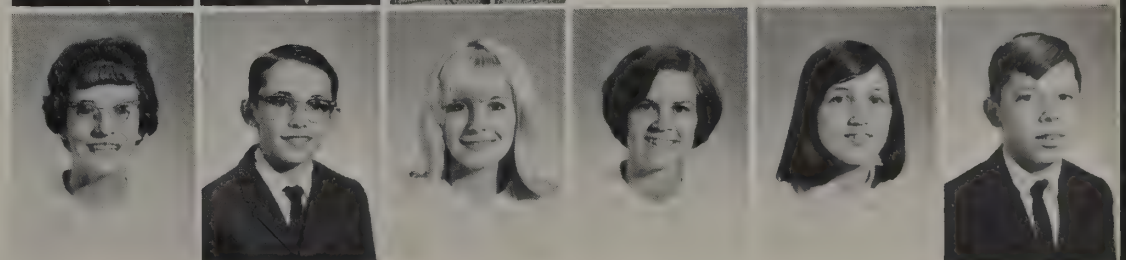



Seay, Warren
Simmons, Cindy
Simpson, Kitty
Smith, David
Smith, John



Stanley, Bill
Stanley, Dennis
Stanley, Donna
St. John, James
Stratton, Mark

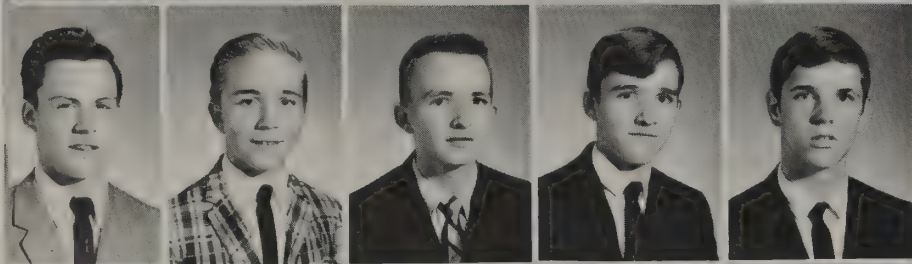

Tanner, Steve
Thomas, L.M.
Tolbert, Billy
Tolbert, Emmitt
Tomlin, Russell

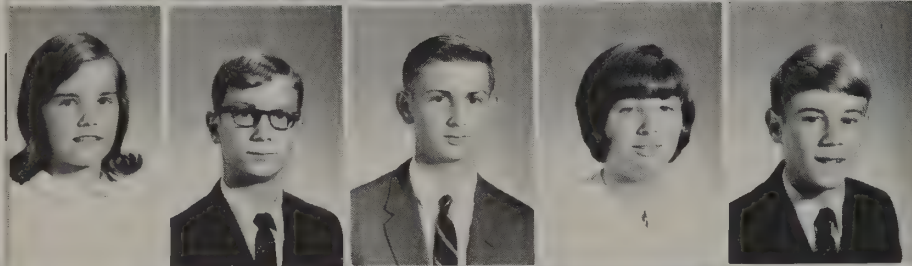

Torrence, Delores
Torrence, James
Totty, Dennis
Tuck, Kathy
Waddell, Sammy

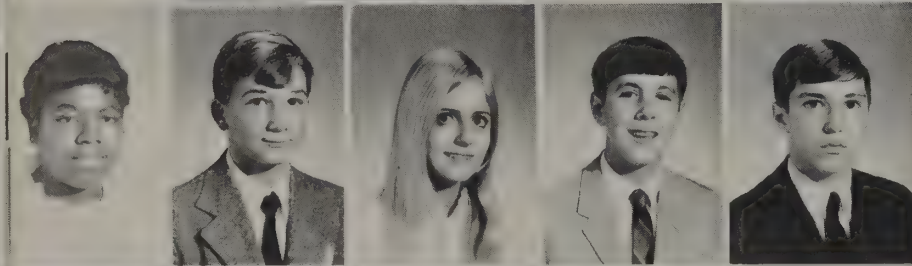

Washington, La Vern
Weatherholtz, Wesley
Weatherly, Susan
Webb, Douglas
Wheeler, David



Williams, Jewel
Wilson, Elizabeth
Wilson, Ella
Wood, Carol
Younger, Dreametta



Athletics



Appomattox Rebels



This section sponsored by
FIDELITY NATIONAL BANK
Appomattox, Virginia



Co-captains Joe Marshall and Robert Williams



Coaches Gordon Bragg and Ronald Compton



OFFENSIVE TEAM

The Appomattox Rebels showed a fighting spirit this year by ending the season with a 5-5 record. The team, led by co-captains Robert Williams and Joe Marshall, fought hard and gave the Rebel fans an exciting football season. Scores were:

Appomattox	14	Dan River	7
Appomattox	0	Perry McClure	21
Appomattox	18	Randolph Henry	7
Appomattox	0	Rustburg	26
Appomattox	7	Nelson	10
Appomattox	18	Brookville	0
Appomattox	43	Chatham	6
Appomattox	0	Gretna	6
Appomattox	20	Tunstall	0
Appomattox	13	Altavista	19

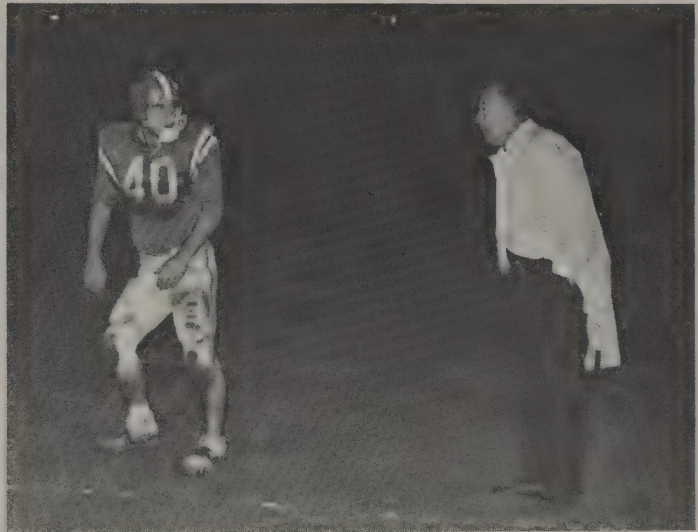

DEFENSIVE TEAM

All Stars

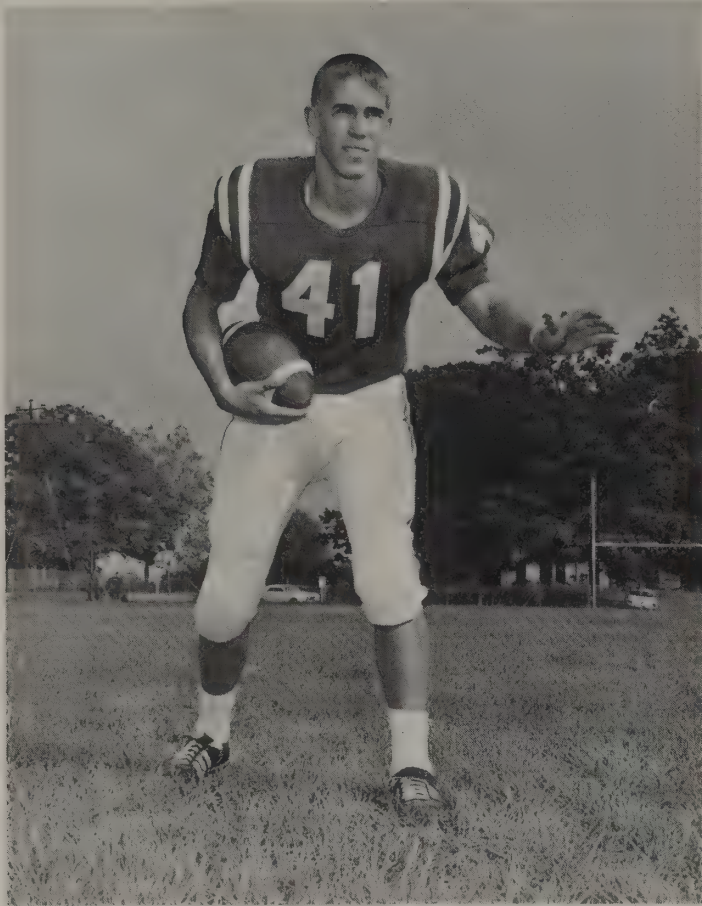

JOE MARSHALL

All-District Second Team, Offense; Awarded Best Back Trophy at Banquet.



DON CONNER

All-District Second Team, Defense; Awarded Best Lineman Trophy at Banquet.



DAVID SCHROCK

All-District First Team, Offense.



CAPIE MORTON

Awarded Best Sportsmanship Trophy at Banquet.

Senior Rebels



FIRST ROW: Jean Holt, Betty Trent, Amy Evans, Pam Martin, Barbara Williamson. SECOND ROW: Capie Morton, Robert Williams, Mary Guill, Bessie Arrington. THIRD ROW: Mike Harris, Dudley Hill, Tommy Bass, Joe Marshall, Wanda Doss, Jimmy Wooldridge. FOURTH ROW: Mike Jackson, Johnny Redding, William Alvis, Danny Hamilton.



Rebels in Action

Varsity Football Cheerleaders



(L. to R.) Sue Lawson, mascot; Lucy Martin; Jeannie Holt; Dreama Edmonds; Pam Martin; Anne Herncall; Barbara Williamson; Betty Trent, Captain; Abby Paulette; Debbie Caldwell; Linda Jo Moses.



LOOK OUT!!!!



Here comes THE team!!



A GREAT cheer for a GREAT game.



What a spirited pep rally!!

J. V. Football



KNEELING: (1 to r) Randy Foster, David Drinkard, Mark Stratton, Gary Hudson, Ronnie Campbell, Dicky Lawson, Sammy Waddell, David Harris, Bobby Layne, Emmitt Knight, David Knight, Jimmy Chandler, Wayne Simpson, Mike Weakley, Joey Lawson;
STANDING: (1 to r) Lee West, Dennis Totty, Tom Stratton, Rector Foster, Kenny Franklin, L.M. Thomas, Billy Harvey, Glenn Cumbie, Billy Guthrie, Alvin Martin, David Wheeler, Ryland Mann, Phil Coleman, Charlie Gunter, Earl Primm, Dennis Wilkerson, Gary Wooldridge, Gregg Martin, Jack Layne, and Coach Thomas.

J. V. Football Cheerleaders



KNEELING: Patsy Jones, Captain; **STANDING:** (1 to r) Nancy Ranson, Dianne Williams, Sally Hervey, Karen Cabaniss, and Kitty Simpson.

Varsity Basketball



L to R: Jeff Norconk, manager; Bruce Norconk; Plicky Williams; David Shrock; Kenneth Hawkins; Paul Harvey; Sammy Page; Mark Weatherly; Dudley Hill; Mike Scott; Johnny Redding; Tommy Bass.

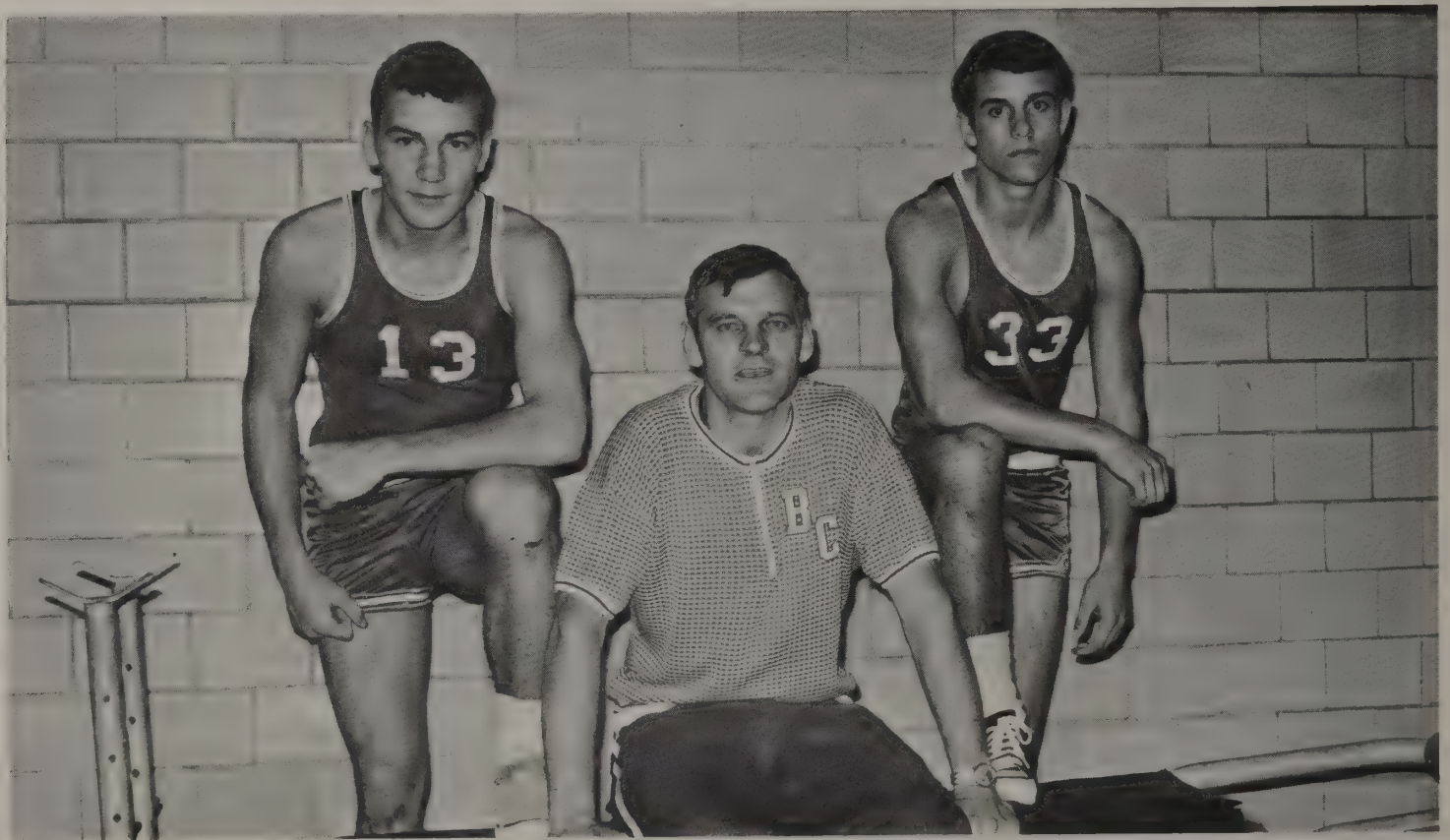

STANDING: Captains, Plicky Williams and David Shrock; SEATED: Coach Stanley Thomas.

Action



Rebelettes '68-'69



KNEELING: (1 to r) Lucy Martin, Brenda Marsh, Wanda Hillsman, Amy Evans, Captain; Glenda Paulette, Kathy Martin, Susan Oliver;
STANDING: (1 to r) Coach Louise Martin, Valerie Paulette, scorekeeper; Donna Smith, Kay Thomas, Kay Paulette, Cornelia Guill, Leonda Hudson, Nancye Mathews, Fay Paulette, Becky Harris, Jane Garrette, Gail Jones, manager.



Coach Louise Martin and Captain Amy Evans

GAME SCORES

Appomattox	43	Rustburg	18
Appomattox	46	Chatham	43
Appomattox	30	Dan River	18
Appomattox	55	Dan River	22
Appomattox	50	Altavista	37
Appomattos	63	Gretna	41
Appomattox	43	Wm. Campbell	35
Appomattox	45	Nelson	17



Leonda Goes for "2"

Another Victory!!



The girls practice and are inspired by the senior captain, Amy!



J. V. Basketball

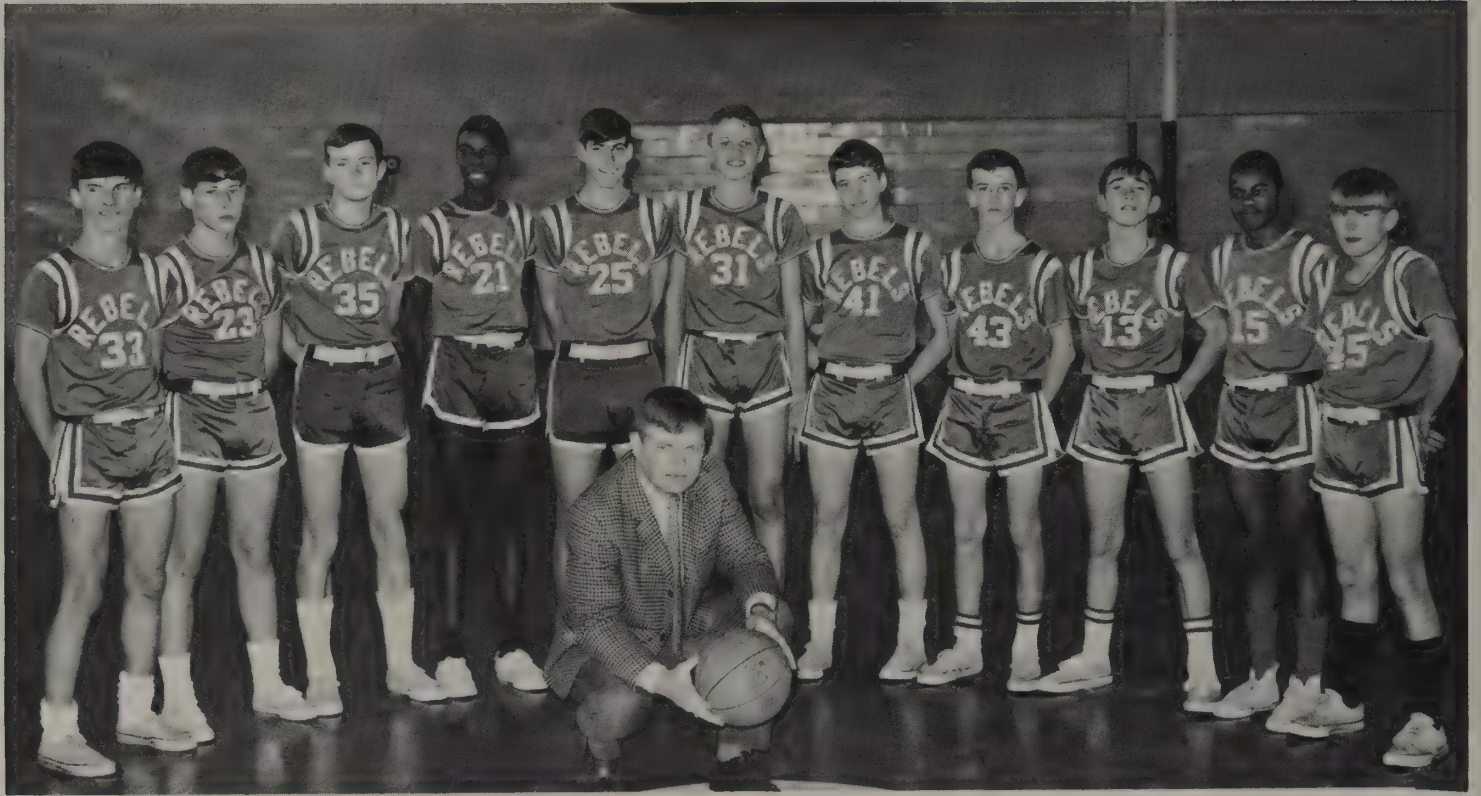

LEFT TO RIGHT: Danny Bryant, Ricky Martin, Jack Layne, Kevin Berry, Steve Marshall, Mike Weakly, Robert Hendricks, Phil Coleman, David Scruggs, Frank Forrest, Wayne Simpson. (KNEELING) R.J. Comptom, Coach.

Eighth Grade Basketball



FRONT ROW: (1 to r) James St. John, Sammy Waddell, Bobby Lane, Doug Webb, Gary Hudson, Jimmy McCormick; BACK ROW: David Wheeler, Russel Tomlin, Billy Guthrie, Dennis Totty, Barry Jones, Tony McFadden.

Varsity Basketball Cheerleaders



L. to R. – Jeannie Holt (Captain); Dreama Edmonds; Pam Martin; Betty Trent; Anne Herncall; Debbie Caldwell; Abby Paulette.

J. V. Basketball Cheerleaders



L. to R. – Nancy Ranson; Dianne Williams; Sally Harvey; Karen Cabiness; Kitty Simpson; ON FLOOR: Patsy Jones (Captain).

1968 Baseball Team



LEFT TO RIGHT: Melvin Mann, Jimmy Beamer, Kenneth Hawkins, Leon Goin, Roger Slagle, Sammy Page, Bill Dudley, Paul Harvey, Wayne Doss, Dink Lucado, Charley Phillips, Richard Poe, Tommy Bass, Malcolm Inge, Gary Morris, Steve Wilson, David Shrock, Picky Williams.

1968 Girls' Softball Team



FRONT ROW: Coach Louise Martin, Pat Covington, Shirley Richardson—Captain, Amy Evans, Twink Guill; SECOND ROW: Wanda Hillsman, Martha Williams, Lucy Martin, Brenda (Hodock) Marsh, Bessie Arrington, Debbie Gilliland, Annie Mayberry; THIRD ROW: Margaret Richardson, Delores Eagle, Sharon Johnson, Donna Smith, Becky Harris, Zandra Crain, Leonda Hudson, Glenda Paulette, Kay Thomas.

District Champs!



FIRST ROW: (1 to r) Monte Mays, David McCraw, J.C. Layne, Bruce Norconk, Danny Bryant, Neal Cabaniss, Curtis Eagle; SECOND ROW: Jimmy Wooldridge, Mike George, Joe Marshall, Capie Morton, Mike Jamerson, Hal Chambers, Thomas Franklin; THIRD ROW: Don Conner, Mike Jackson, Danny Hamilton, John Redding, Ronnie Henderson, William Alvis.

The 1968 track team, under the leadership of Coach Bragg, compiled a record of 5-0 in dual meets, and finished third in the District Meet.

1968 Track Team

Monogram Club

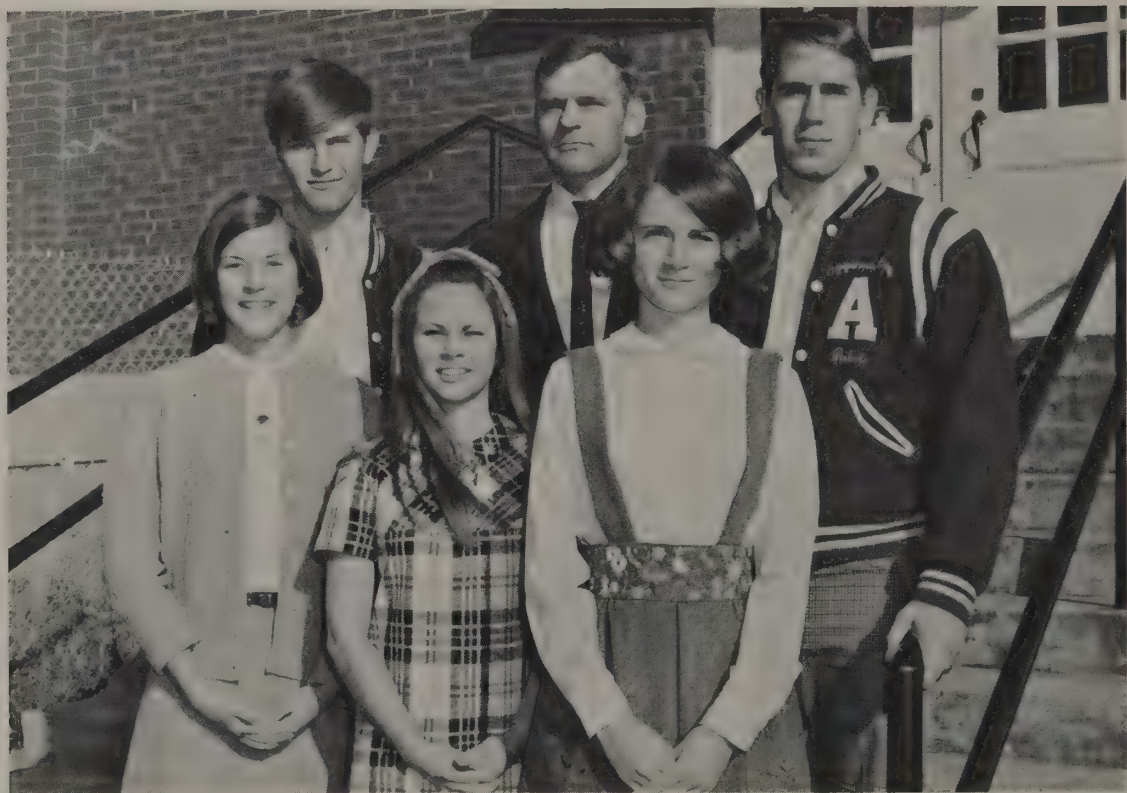

Pres., Joe Marshall V. Pres., Jimmy Wooldridge Sec., Jean Holt Treas., Abby Paulette Reporter, Linda Moses Sponsor, Mr. Thomas.



*O
r
g
a
n
i
z
a
t
i
o
n
s*

S. C. A.



Student Council

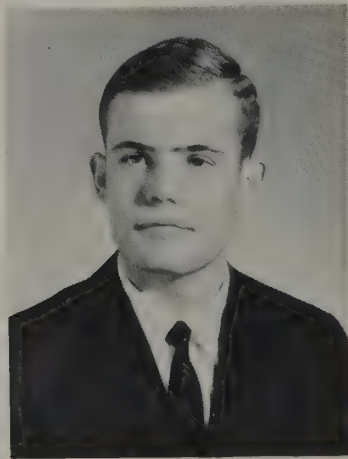

President
Bill Dudley



Vice-President
Betsy Jones



Secretary
Rosiland Reynolds



Treasurer
Glenda Paulette



Reporter
Deborah Phelps

Beta Club



L to R: SPONSOR—Mrs. DePew, OFFICERS: Betty Trent—Treasurer, Jean Holt—Secretary, Brenda Moore—Vice President, Linda Jo Moses—Historian, Karen Smith—Chaplain, David Schrock—Reporter, Jimmy Woolridge—President.



makers of America



Home Economics at Work!

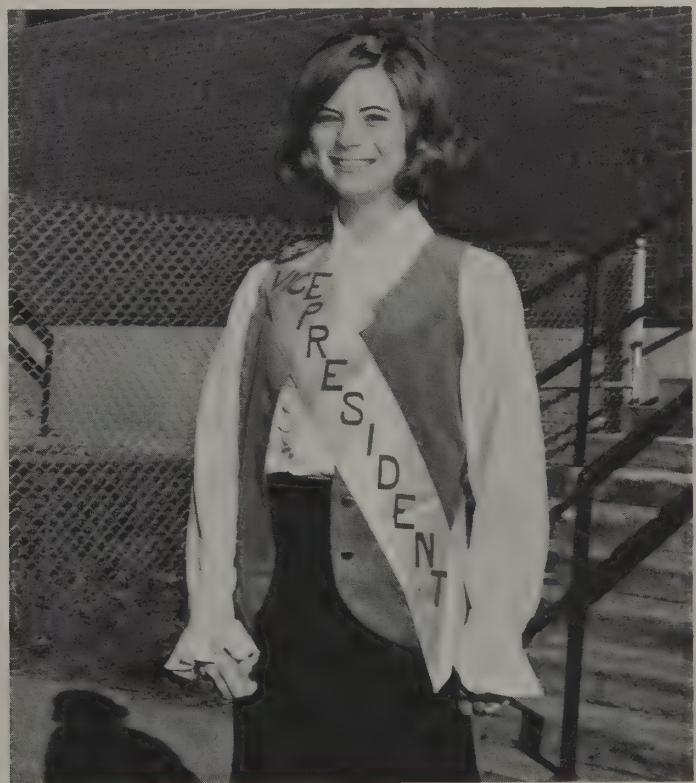

Pam Martin – First Vice-President of State!

Robert E. Lee Chapter F. F. A.



We received the **GOLD EMBLEM CHAPTER AWARD** from the National FFA organization as one of the 59 most outstanding chapters across the nation in 1968.



Allen Booth—President, David Drinkard—1st Vice-President, Mike Harris—2nd Vice-President, Bill Dudley—Secretary, Ronald Kanipe—Treasurer, Richard Young—Reporter, Donnie Jones—Sentinel, Jimmy Bondurant—Chaplain.

Section Sponsored By GRINELS MOTOR COMPANY

FFA Program Provides Experience in . . .

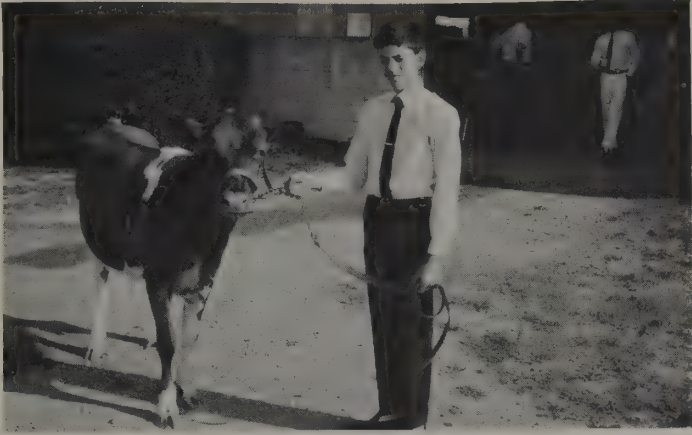

Supervised Farming



Cooperation



Community Service



Leadership



Recreation



Conservation

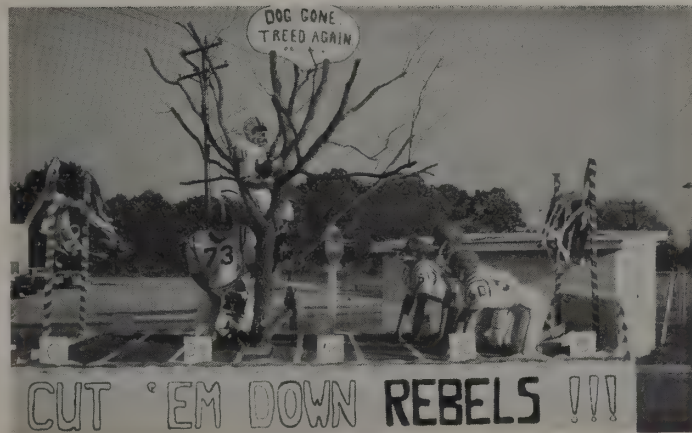

Public Relations



Scholarship

Future Business Leaders of America



LEFT TO RIGHT: Mrs. Beamer, Sponsor, Amy Evans, Parliamentarian; Wanda Hillsman, Reporter; Rosiland Raynolds, Historian; Linda Bethel, Chaplain; SEATED: Gale Layne, Secretary; Linda O'Brien, Vice-President; Ann Lewis, President; Brenda Marsh, Treasurer.



Distributive Education



FIRST ROW: Delores Eagle, Bessie Arrington, Melvin Mann, Debra Scott; SECOND ROW: Billy Moore, Mr. John McLean—Advisor; THIRD ROW: Larry Grubbs, Linda Reynolds, Johnny Jarrel, Virginia Baldwin, Donald Bates.

Industrial Cooperative Training



FIRST ROW: Linda Bryant—Secretary, Rosa Baars, Emma Pugh, Irma Fleshman, Georgia Light—Reporter; SECOND ROW: Mr. McLean—Sponsor, Edward Lipscomb—President, Joe Watson, James Mann, Steve Fleshman—Vice-President, David Page.

Spanish Club



Pres.—Valerie Paulette; Vice Pres.—Barbara Jo Waddell; Sec.—Susan Oliver; Treas.—Jane Wagoner; Rep.—Tommy Terry.

Preparatory D. E.

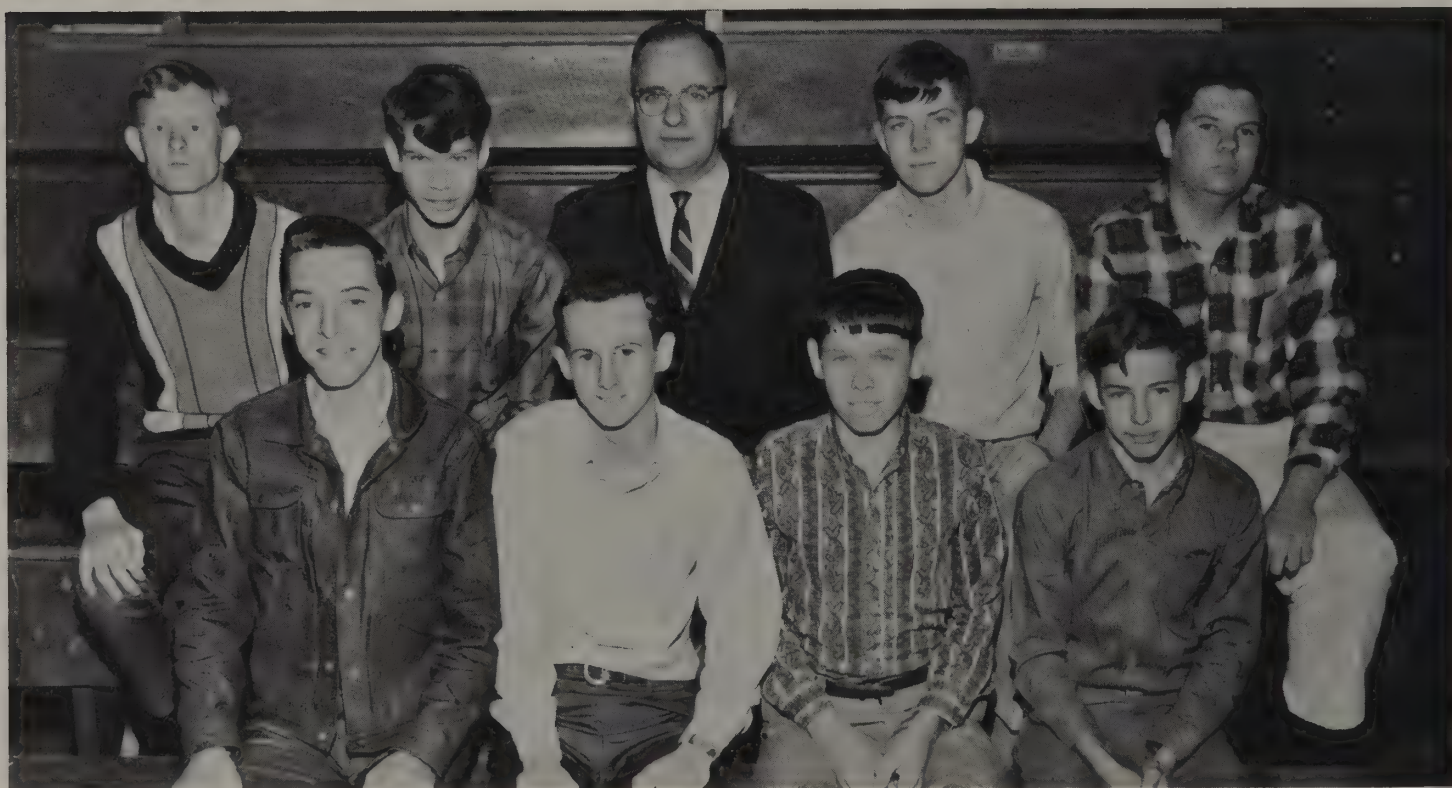

Advisor: Mr. McLean

Section Sponsored By MOSES MOTOR COMPANY

Senior Tri-Hi-Y



President—Linda Martin, 1st Vice-President—Ann Lewis, 2nd Vice-President—Gail Jones, Secretary—Michelle Stanley, Treasurer—Betty Trent, Reporter—Linda Jo Moses, Chaplain—Leonda Hudson, Historian—Diane Martin, Sponsor—Mrs. Chambers.

Junior Tri-Hi-Y



President—Patricia Hudson, Vice-President—Susan Oliver, Secretary—Mary Harvey, Treasurer—Becky Harris, Reporter—Kay Paulette, Historian—Nancy Ranson, Chaplain—Dianne Williams, Sponsor—Mrs. McCraw.

Section Sponsored By MOSES MOTOR COMPANY

Music Department



Chorus



Band

Pep Club



Sponsor, Mrs. Chambers Sec. Treas., Aileen Torrence V. Pres., Leonda Hudson Pres., Barbara Jo Waddell.

Torch Club



Sponsor, Miss Winn Sec., Brenda Ferguson Treas., Bonnie Johnson Rep., Nadine Robinson V. Pres., Kitty Simpson Pres., Martha Harvey Chaplain, Donna Stanley.

Drama Club



President, Jimmy Wooldridge; Vice-President, Betsy Jones; Secretary-Treasurer, Martha Williams; Reporter, Jane Wagoner; Sponsor, Mr. Ashworth

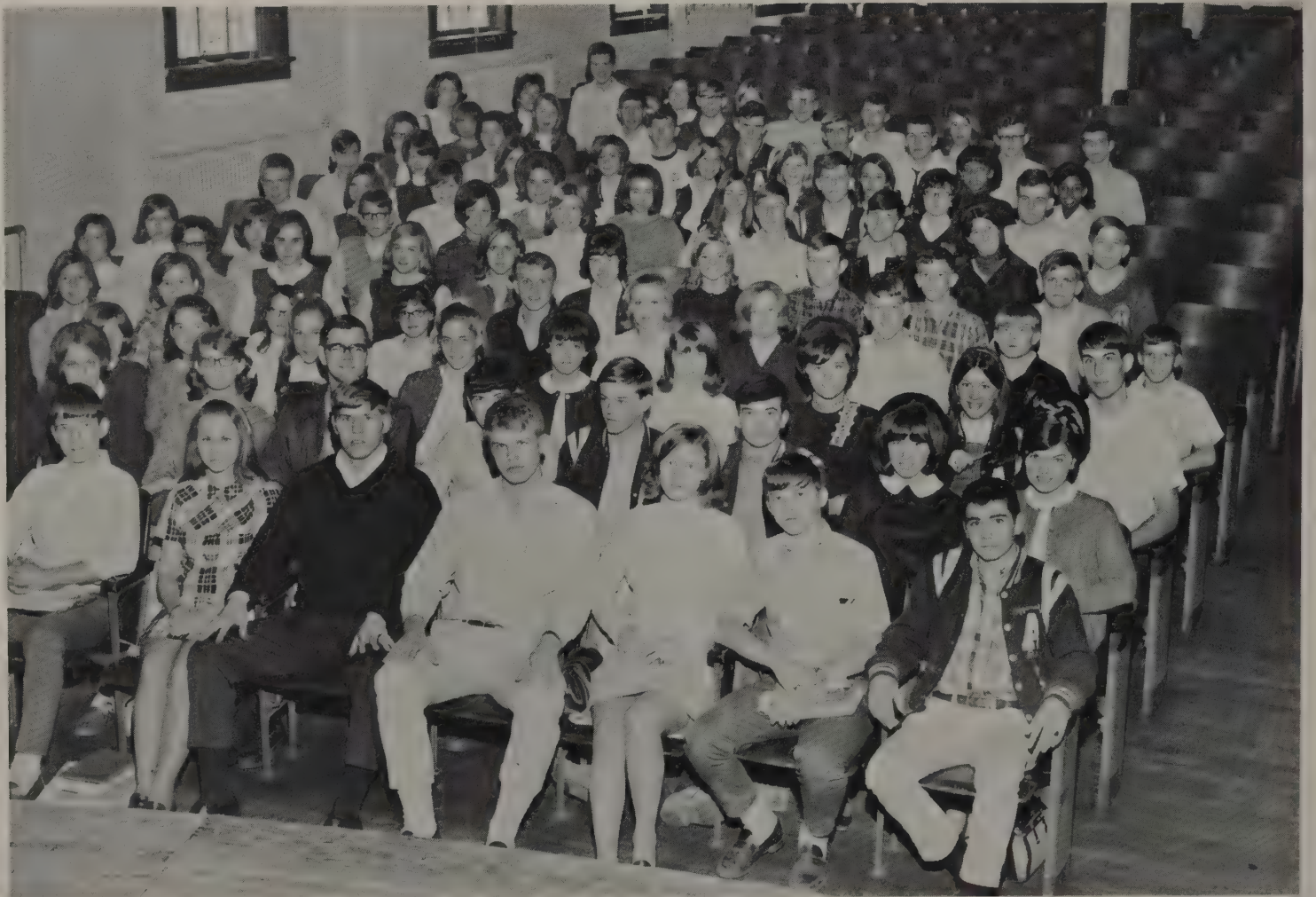

Class of '69 Junior Play

CAST

Brenda Massie	Bill Dudley
Faye Honeycutt	Pam Martin
Barbara Waddell	Linda Wright
Michelle Stanley	Linda O'Brien
Jimmy Wooldridge	Tommy Bass
Johnny Redding	Dudley Hill
Walter Norcross	Gail Jones
Debra Chernault	Mike Harris
David Drinkard	Ann Lewis
Wanda Ferguson	Betty Sneed
Barbara Williamson	Joe Marshall
Janice Jamerson	Donnie Jones
Donald Kanipe	Rita Bryant
Ronald Kanipe	Betty Trent
Mike Jackson	Amy Evans

Director: Mr. Thomas E. Ashworth

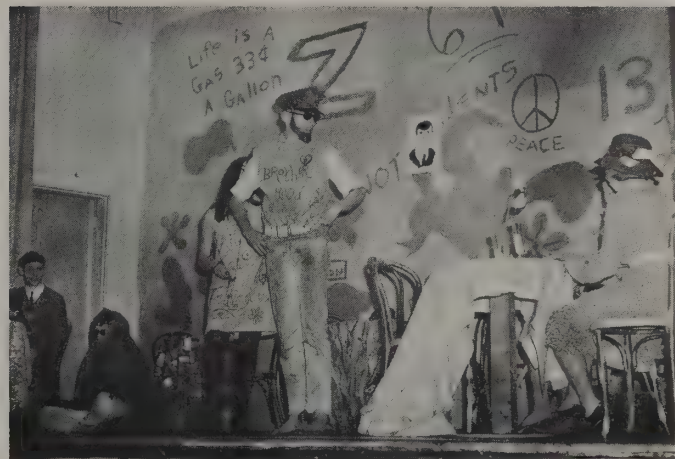
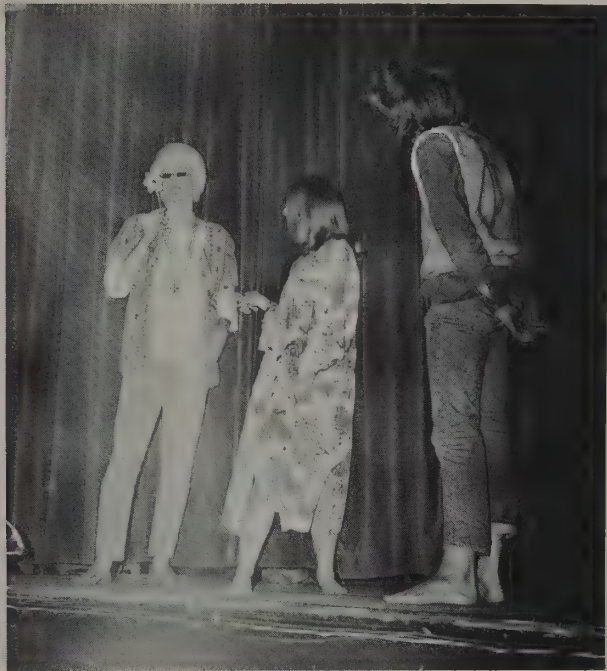

"HIP HIPPIE HOORAY" was the first attempt at theatrics for many of our class. Although inexperienced we enjoyed the production and gained much knowledge from our director.

The plot consisted of a teen-age girl and her search for a lost brother who she believes has joined the tenants of the Haight-Ashbury district of San Francisco. However she encounters unforeseen dilemmas when she opens a free restaurant for hippies which all leads up to a lot of confusion and fun for all.

Investment Club



SPONSOR, Mrs. DePew Pres., Hal Chambers V. Pres., Dudley Hill Sec., Sandra Caldwell Reporter, Betty Sneed Treas., Don Conner

Driver's Training

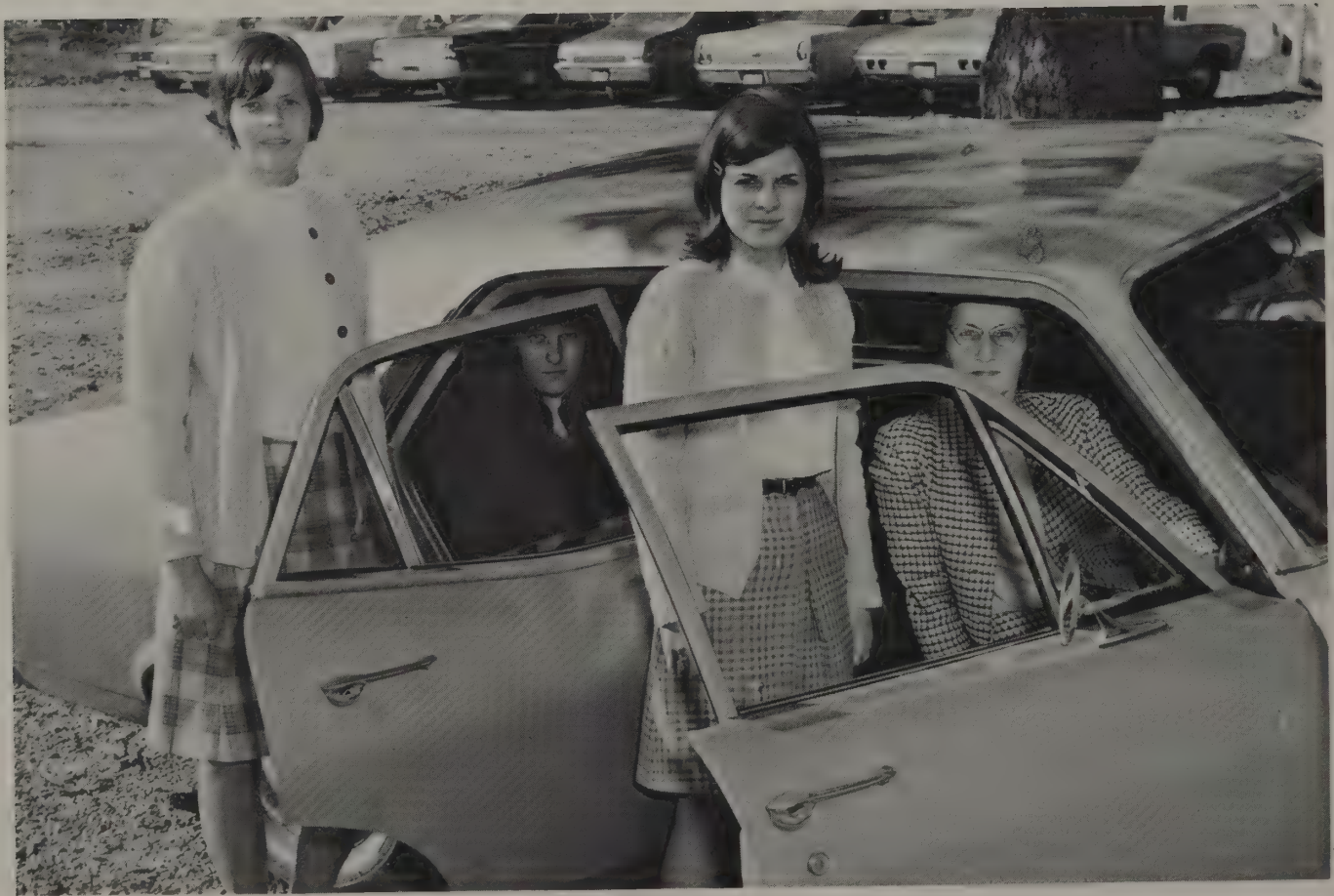

LEFT TO RIGHT, Margie Morris, Bonnie Cook, Mary Harvey, Mrs. Taylor

The Rebel Rouser



Editors: Betty Sneed and Brenda Moore; Assistant Editors: Donna Hubbard and Elizabeth Johnson; Business Manager: Beverly Davidson.



Typists



Reporters

Bus Drivers



Safety Patrol



Cafeteria Staff



Our Cafeteria Staff—Shirley Dillard, Mrs. Lovell, Mrs. Cawthorne, Mrs. Scott, Mrs. Richardson—Manager, Mrs. Carter—preparing a meal?

Custodians



Our Custodians—Mr. Ferguson and Mr. Garrette—hard at work?!?

'69 *Reflects Friendship*



"A friend is one who accepts you for what you are."
—Charlie Brown

MOSES MOTOR COMPANY

Chevrolet and Jeep Sales and Service

“THAT SATISFY”

Dial

Office – 352-3773

Service – 352-7103

Parts – 352-7102

Appomattox, Virginia



JUST GOOD FOOD!!!

CONES

SUNDAES

SHAKES



PIZZA

HOT DOGS

FRENCH FRIES

TOP TREAT

“Delicious Any Way You Want It”

In the Triangle-Intersection Routes 460 and 24

Appomattox, Virginia

The Best in Flowers
Awaits You at

COLLINS FLORIST

Main Street

Farmville, Va.

A. G. GAINES, JEWELER

Appomattox, Virginia
Keepsake Diamonds

Watches—Musical Instruments

Watch and Jewelry Repair
"Pleasing You Pleases Us"

Compliments of

W. A. PRICE CO.

Farmville, Va.

G. E. Appliances

LANDON G. ATKINS, INC.

Realtor

Farms

Homes

Farmville, Virginia

J. R. HAMILTON

General Merchandise

J. K. Hamilton, Owner

Amoco Gas & Oil

Dial 352-7272

Evergreen, Virginia



The Friendly Family Store

Farmville Shopping Center

**W. A. WATSON & SONS
INSURANCE AGENCY**

Hospitalization

Disability

Fire-Auto-Life

Special Teacher Plans

Farmville, Va.

Compliments of

C. T. EVANS

General Merchandise

Evergreen, Va.

Compliments of

**J. E. JAMERSON AND
SONS**

Appomattox, Virginia

HERNCALL'S

Laundry and Dry Cleaning

Dial 352-2711

Appomattox, Virginia
"Guardian of the
Public's Health."

C. R. CARSON

GENERAL MERCHANDISE

Telephone 993-9276

Concord, Virginia

Compliments of

HARVEY'S MARKET

Located at

Pamplin and Cullen, Va.

WHEELER SERVICE CENTER



Sinclair Gas and Oil

Phone 352-3073

Spout Spring, Va.

"If It's Built of Wood See Us"

**B. C. RICHARDSON
BUILDER**

Dial 352-7319

Appomattox, Va.

Best Wishes
From

**JOHN E. GANNAWAY &
CO., INC. HARDWARE**

920 Commerce Street

Lynchburg, Va.

Dodge Triumph White
SINCE 1915

**JOHN P. HUGHES MOTOR
COMPANY**

900 Commerce St.
Lynchburg, Va.

LICENSES

RUCKER-JENNINGS, INC.

844 Church Street
Lynchburg, Virginia

MUTUAL CLASS INSURANCE

General Insurance – Surety Bonds

Service—Economy—Service

Dial 846-4636

I. G. Trent

R. P. Clark

Mrs. N. T. Purvis

H. H. MOORE, JR. TRUCKING COMPANY

Dial 352-7371 or 352-7381

CONTRACT HAULING ANYWHERE

Sand—Stone—Lime

General Heavy Hauling
(Insured)

Hwy. 460 W.

Appomattox, Virginia

APPOMATTOX HARDWARE COMPANY, INC.

OVER 50 YEARS OF CONTINUOUS SERVICE

Plumbing and Ditching Service

Distributors—American Oil Company Products

Complete Line of Hardware

Dial 352-7141

Appomattox, Virginia

Compliments of

A FRIEND

Save For Your Future Education!

**LYNCHBURG FEDERAL
SAVINGS AND LOAN
ASSOCIATION**

615 Church St. 1990 Fort Ave.
7114 Timberlake Rd.
Lynchburg, Va.
613 Pittsylvania Ave.
Altavista, Va.

Compliments of

COLE'S DAIRY

Appomattox, Virginia

"We have contented cows."

Compliments of

**MARTIN
THE JEWELER**

Box 507

Tel. 392-4904

Farmville, Virginia

Compliments of

PRESIDENTIAL DINING ROOM

1500 Main Street

Lynchburg, Va.

**CONNER PRODUCE
COMPANY, INC.**

WHOLESALE

Fruits and Vegetables
Sole Distributors for
Chow Oranges and Grapefruit

LYNCHBURG, VIRGINIA
1000 Jefferson Street

Phones:

VI 5-4583

VI 5-4584

VI 5-4585

**APPOMATTOX BEAUTY
SHOP**

Rosa Mae Wooldridge, Owner

Completely Modern
and Air Conditioned

Phone 352-6872

201 North Church St.

Appomattox, Virginia

Well Boring

No Water—No Pay

FRED JONES WELL CO.

Phone 352-7938 or
352-7872

Appomattox, Virginia

PIZZA INN

Carry out or Eat In

5006 Boonsboro Road
Phone 384-1941

6010 Fort Ave.
Phone 239-6211

Open 'til 1 A.M. Fri.—Sat.
11 P.M. Sun. thru Thurs.

Order by Phone
For Faster Service

Compliments

of the

CLASS OF 1970

S. O. FISHER

Athletic Goods

Main Street

Lynchburg, Virginia

P. & M. MANUFACTURING CO., INC.

Manufacturers of Home Components
Mobile Crane Service Available

P. O. Box 428
Appomattox, Virginia

Phone 352-7201

ADAMS MOTOR COMPANY

Lynchburg's only
Imperial—Chrysler—Plymouth—
Valiant—Simca Dealer

Good and Bad Used Cars
Sales and Service
Lynchburg, Virginia
813 Fifth Street Dial 845-3456

Westinghouse

Magnavox

HARRY HAGA CO., INC.

Lynchburg, Va.
Sales & Service

R. C. A. Victor

Kitchen Aid



Music



Jewelry

PHILLIP 'S BROTHERS, INC.

906 Main Street

Lynchburg, Virginia

Jewelry

Silverware

China

Luggage

Music

Sporting Goods

Phone VI 7-6601

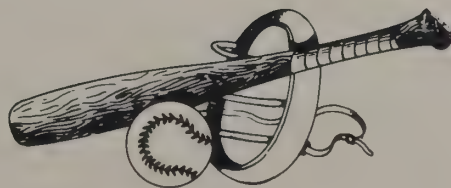

WILKES' JEWELERS

Expert, Guaranteed, Watch,
Clock, and Jewelry Repair Work

Gifts for Every Occasion

Appomattox, Virginia
Phone 352-2741

JAMES T. DAVIS, INC.

Paint—Wallpaper
Artist Materials
Picture Framing

1225 Main St.

Lynchburg, Va.

Compliments of

**KERNS BAKERY
OF VIRGINIA, INC.**

Lynchburg, Va.

**APPOMATTOX
TRUCK & TRACTOR, INC.**



Farmall Tractors
I. H. C. Repair
Parts
Goodyear Tires
Recapping Service
Phone 352-3911

Compliments of

PHELPS GARAGE

General Auto Repair

Dial 352-7229

Appomattox, Virginia

RASH VOLKSWAGEN, INC.

2828 Candler's Mountain Rd.

Lynchburg, Virginia

Phone 239-2601

PARKWAY FUEL COMPANY

Sunoco Gasoline—Heating Oil
Motor Oil—Accessories



J. K. Marshall, Distributor
Appomattox, Virginia

Route 24

Dial 352-6726

Appomattox 352-7526 Concord 993-2424

Service on all makes
Radio, TV & Two-Way Radio

**APPOMATTOX
RADIO & TV SERVICE**

S. C. Pool, Owner

Main Street

Appomattox, Va.

KENNETH HAMMERSLEY, INC.

Pontiac

Tempest

MG, Austin Healey, Jaguar,
and HONDA

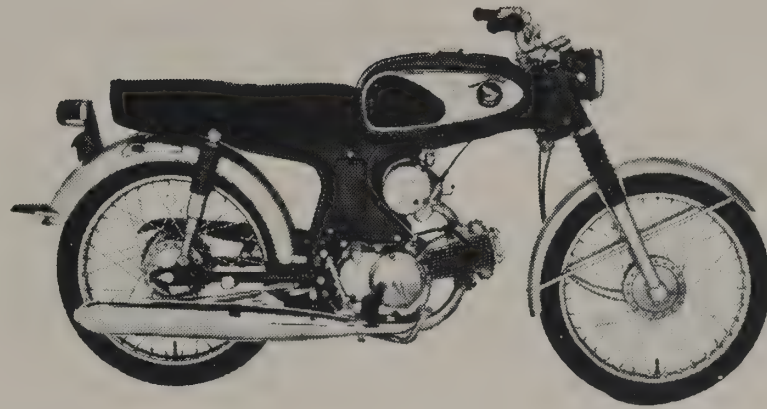

12th Street at Tilden Avenue

Lynchburg, Virginia

APPOMATTOX GARMENT FACTORY



Patricia Ann

Factory Outlet Stores in

Farmville, Lynchburg, Bedford,

Altavista, Appomattox, and

Buckingham, Virginia

Children's Dresses

APPOMATTOX ESSO

A. H. Morris
352-7731



Atlas—McCreary—Gillette Tires
Batteries & Accessories

Hwy. 460 Appomattox, Va.

Compliments of

**ROBINSON'S FUNERAL
HOME**

Phone 352-3331

Appomattox, Virginia

Compliments of

HOUSE OF PORTRAITS

Quality Portraiture

Lynchburg, Virginia

**APPOMATTOX OIL
COMPANY**

Texaco Petroleum
Products



Dial 352-3421

Appomattox, Va.

**DICKERSON BUICK
CORPORATION**

Dial 847-5573



Federal near Fifth St.

Lynchburg, Virginia

THE TIMES-VIRGINIAN

A Lively Newspaper at

Historic Appomattox Court House

Your Hometown Printers

and Publisher

OSCAR JAMERSON AND SONS

Dealers in Pulpwood

With Yards at

Appomattox, Va. Farmville, Va. Prospect, Va.

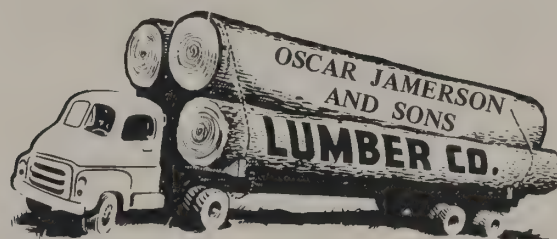

352-2451

EX 2-5266

EX 2-3414

MILK IS JUST MILK
... UNLESS IT'S WESTOVER
THEN YOU KNOW
IT'S

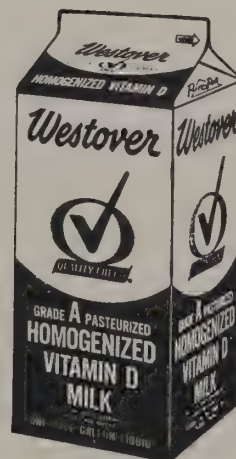

LYNCHBURG-WESTOVER DAIRIES, INC.

2801 Fort Ave. Lynchburg, Virginia Dial 847-4476

First Quality Merchandise

Reasonably Priced

Satisfaction Guaranteed

INGE'S DEPARTMENT STORE

Phone 352-5591

PAMPLIN CITY BRANCH BANK

The First National Bank
of Farmville

Dial 248-2081

Pamplin, Virginia



MAUDE'S RESTAURANT

Where All the High School Students Meet

"It's better at Maude's"

WILBUN'S CASH STORE

General Merchandise

Fresh Meats

Appomattox, Virginia

Frozen Foods

Fancy Groceries

Dial 352-3201

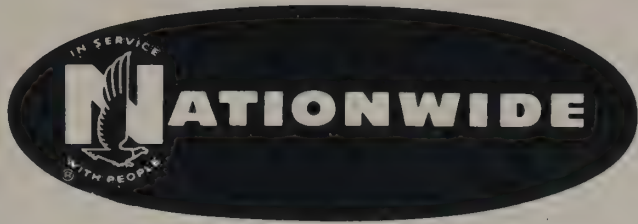

ONE Company Name and ONE
Agent for ALL of Your
Insurance Needs

See, Phone, or Write

JAMES R. REDDING

127 Court Street
Appomattox, Virginia

CHENAULT BROTHERS GULF SERVICE

D. G. and R. O. Chenault, Prop.



Gulf Tires, Batteries,
and Accessories

Tune-up, Brake Work,
and Muffler Service.

Rt. 460 W., Appomattox, Va.

Phone 352-8188

APPOMATTOX AUTO & TV SUPPLY

T. T. Martin, Manager

AUTO PARTS
WHOLESALE AND RETAIL

Phone 352-7117
Appomattox, Virginia

LAIR'S CAR WASH

Self-Service

5 Minutes

\$.25

Never Closed

Church and Linden Sts.

Appomattox, Va.

OUR OFFICIAL SCHOOL RING



Designed and Furnished by

**J. L. ROBERTSON,
SCHOOL
JEWELER**

3100 Aqua Court

Richmond, Virginia



J. L. Robertson
School Jeweler

WEBB'S TIRE SERVICE

Delta Tires

Wheel Alignment

Appomattox, Virginia

Compliments of

CALDWELL'S MOTOR COURT

Highway 460—1 mile west of Appomattox

Jim & Betty Baxter, owners

Dial 352-2191

Appomattox, Virginia

**J. W. WOOD
WHOLESALE GROCER, INC.**

Distributor of
Institutional Fine Foods

Central Virginia's
School Food Service

27 9th Street

Phone 847-5558

Lynchburg, Virginia

Compliments of

**WOOD'S
MEN'S WEAR**

1005 Main Street

Lynchburg, Virginia

Compliments of

PRICE'S BEAUTY SALON

"A Satisfied Customer
is our Goal"

Pamplin, Virginia

Phone 248-4721

LEGGETT'S

Headquarters for Your
Every Family Need
Featuring Famous Brands

Farah Slacks

Levi Slacks

Arrow Shirts

Champ Hats

Farmville, Virginia

DR. W. P. GEISLER

Optometrist—Optician

Eyes Examined—Glasses Fitted

Appomattox, Virginia

Compliments of

Your PILOT LIFE INSURANCE
AGENT

C. VERNELL MITCHELL

**BEST FURNITURE
COMPANY**

Best in Quality

and

Best in Price

Open Monday Through Saturday

8 AM to 5 PM

Dial 352-7721

Appomattox, Virginia

Compliments of

TRAVELER'S INN MOTEL

Appomattox, Virginia



**J. A. BURKE & COMPANY
AGENTS**

All Forms of Good Insurance
"Serving You for over 50 yrs."
Appomattox, Va.

RAISE FUNDS

Sell Note Paper

Picturing your Church
School, or Other Scene.

PRESTON-HOPKINSON CO.

Appomattox, Virginia

Compliments of

J. E. SEARS & CO., INC.

"Everything to Build Anything"

Dial 352-7138

Appomattox, Virginia

LULA IRBY, COAL DEALER

"Coal to Keep Away the Cold"

Dial 352-7138

Appomattox, Virginia

KING'S SUPER MARKETS

Home of

Swift's Protein Beef

Appomattox

Brookneal

4 Locations in Lynchburg

Altavista

Halifax

TOLLEY'S LIQUID FERTILIZER

Phone 248-4771

Pamplin, Va.

POE HARDWARE COMPANY, INC.

Hardware

Westinghouse Appliances

Lucas Paints

Homelite Power Saws

Phone 352-2621

Appomattox, Virginia

TOLLEY'S ESSO STATION

Pamplin, Va.

McYehee's

FOR FINE
FURNITURE

922 Main St.
Lynchburg, Virginia

HALL MONOGRAMS

"Letters for You"

Sewing Machine
Sales and Service
All Brands
503 Main St., Lynchburg, Va.
Phone 847-7921

VI 7-8841

Open 'Til 9:00 P.M.

VIRGINIAN FORD

12th & Court St.
Lynchburg, Va.

Always Copied—Never Equaled

Congratulations, Seniors!
Your high school diplomas plus
an accredited PBC diploma is
the formula for SUCCESS.

Investigate—Visitors Welcome

PHILLIPS BUSINESS COLLEGE

Lynchburg, Virginia

Compliments of

J. W. CONNER

INSURANCE AGENT

SCHEWEL

FURNITURE COMPANY

1025-1029 Main Street

Lynchburg, Virginia

"Let Schewel's Feather
Your Nest"

**COLEMAN'S FEED
& SEED STORE**

W. Twyman Coleman
Proprietor

Phone 352-5611

Your Southern States Dealer

**WOOD DRY CLEANING
INC.**

548 Oakley Avenue
Lynchburg, Virginia

J. C. Caldwell

President

Dial VI 6685

Better Cleaning and Service

For Complete Eye Care
Consult Your Eye Physician
Then See Your Guild Optician

A. G. JEFFERSON, INC.

Registered Opticians



Ground Floor Allied Arts Bldg.

Exclusively Optical

HILL CITY TOBACCO CO.

Distributor of

Mrs. Filbert's Fine Products

Lynchburg, Va.

HI-WAY SERVICE STATION

American Products

Peyton Seay, Prop.

Rt. 460
Dial 352-2771
Appomattox, Va.

Compliments of

FAIRVIEW DRUG STORE

Lynchburg, Virginia

GREY'S DRUG STORE

Your Full Service

Rexall Drug Store

Farmville, Va.

**APPOMATTOX FARMERS
SUPPLY CO.**

Custom Grinding and Mixing

Seed Cleaning

Seeds—Fertilizers

Baby Chicks—Feeds

We carry a complete line of feeds
for all poultry and livestock.

Dial 352-3141

Appomattox, Va.

**APPOMATTOX
FROZEN FOOD LOCKER**

"We Freeze to Pleeze"

Dial 352-3751

Appomattox, Virginia

PULLIAM MOTOR SALES

For Tractors—Ford Implements

Phone 352-3662

Appomattox, Virginia

**FALWELL WELL
CORPORATION**

WELL DRILLING

Complete Water Service

**TEAGUE'S FAIR-WAY
MARKET**

Lynchburg, Virginia

"One Stop Shopping
Plus Gift House Stamps"

E. W. HARVEY

Frigidaire Appliances

Sales and Service

Radios and Televisions

Zenith and Dumont

**PAULINE'S HOUSE
OF BEAUTY**

**MERLE NORMAN
COSMETIC STUDIO**

Lynchburg, Virginia

**EVANS & NASH
CONSTRUCTION CO.**

Virginia Road Builders Assoc.

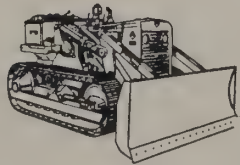

COMPLETE BULLDOZER SERVICE

Appomattox
D. S. Nash

Dial 352-6951
J. E. Evans

State Registration No. 5482

Compliments of

**THE CLASS OF
1971**

CONGRATULATIONS TO

THE CLASS OF 1969

Your Home-Owned Drug Store

SNEED'S PHARMACY



Appomattox, Virginia

Prompt Physician Service

Libby Downing Sneed
Pharmacist

High Return Paid Quarterly



SAVE by the 15th
EARN from the 1st

THREE LOCATIONS TO SERVE YOU

1001 Church Street
2105 Wards Road
Madison Heights

ATTENTION JUNIORS AND SENIORS

Each year Co-operative gives \$1000
in scholarship money
for essays on thrift.

Your inquiry is invited.

Compliments of

BALDWIN'S

Farmville, Va.

JAMERSON BROTHERS TRUCKING COMPANY

Local and Long Distance Hauling



**BRAMMER WELDING
SUPPLY COMPANY, INC.**

1315 12th Street
Lynchburg, Virginia
Phone 845-5971



ELLIOT FLORIST

28 Main Street
Appomattox, Virginia
F. A. Elliott
Mildred Elliott

WEEJUNS VAN ELI
SPALDINGS

COLEMAN SHOES

"Downtown Lynchburg"

Compliments of

LONGWOOD JEWELERS

516 N. Main St.
Farmville, Va.
Phone 392-5149

**EASTERN ELECTRIC
COMPANY**

Wholesalers
Electrical TV Radio
1100 Commerce Street
Lynchburg, Virginia
Dial 847-4441

VIRGINIA LAUNDRY

CRUTCHFIELD'S CLEANERS

Serving the Community
for Over 60 Years.
Dial 846-1347
Lynchburg, Va.

Compliments of

R. L. (DICK) BASS

Plumbing & Electrical Contractor
Appomattox, Virginia
Phone 352-7540

Congratulations . . .
and Best Wishes for
the Future

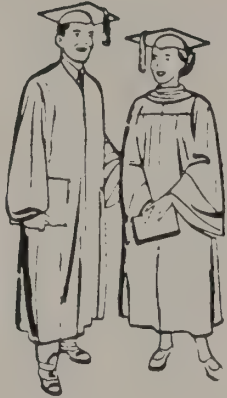

"We specialize in shoes that fit."

MARSHALL'S DEPARTMENT STORE

Main St. Appomattox, Va.

"LIVE A LITTLE"

At the

DAIRY QUEEN

"One of life's little pleasures."

Appomattox, Va.

Dial 352-7411

Compliments of

**THE CLASS OF
1969**



SAVINGS AND LOAN ASSOCIATION

Lynchburg & South Boston, Virginia

For Quality Photography
at Moderate Prices

Choose

GENE CAMPBELL'S STUDIO

1904 Hollins Mill Rd.
Lynchburg, Va.

**VA. BODY & FENDER
CO., INC.**

Call 845-4573

1212 Park Ave.

Lynchburg, Va.

PROEHL'S GARAGE

Oscar Proehl, Owner

Specializing in Automatic
Transmission Repair

809 Jefferson St.
Lynchburg, Va.
Phone 846-3631

R. & K. GROCERY

General Merchandise

Pamplin, Virginia

Phone 248-2262

Compliments of

CAMPBELL'S AMERICAN STATION

American Products

Appomattox, Virginia

Phone 352-7816



Lynchburg, Va.

**BENNETT T. MATTHEWS,
INC.**

Building Supply

Route 24, East

Appomattox, Virginia

Phone 352-3474

BURTON CREEK, INC.

Complete Automobile
Repairing
New & Used Parts

Towing

Lynchburg, Virginia







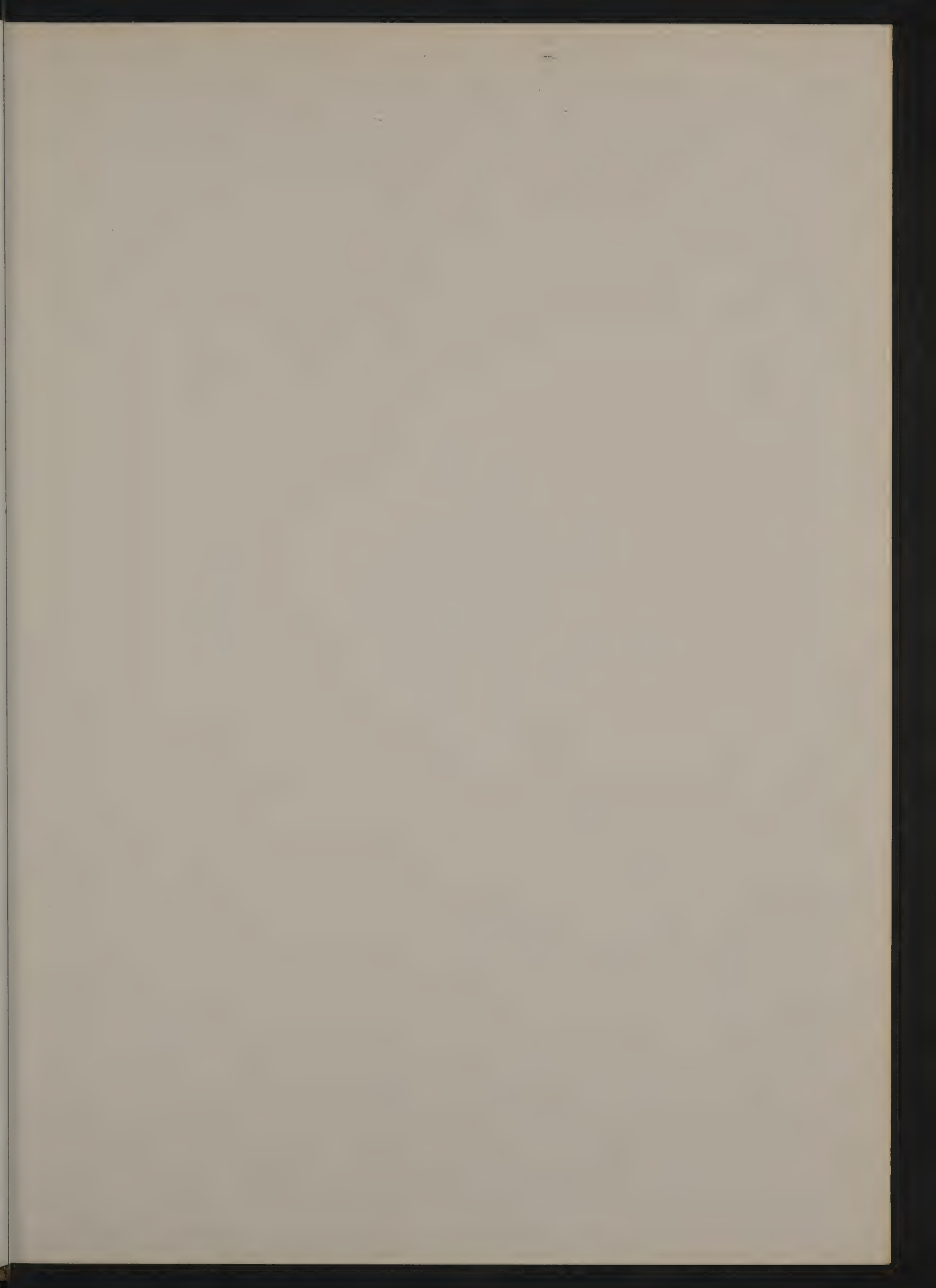













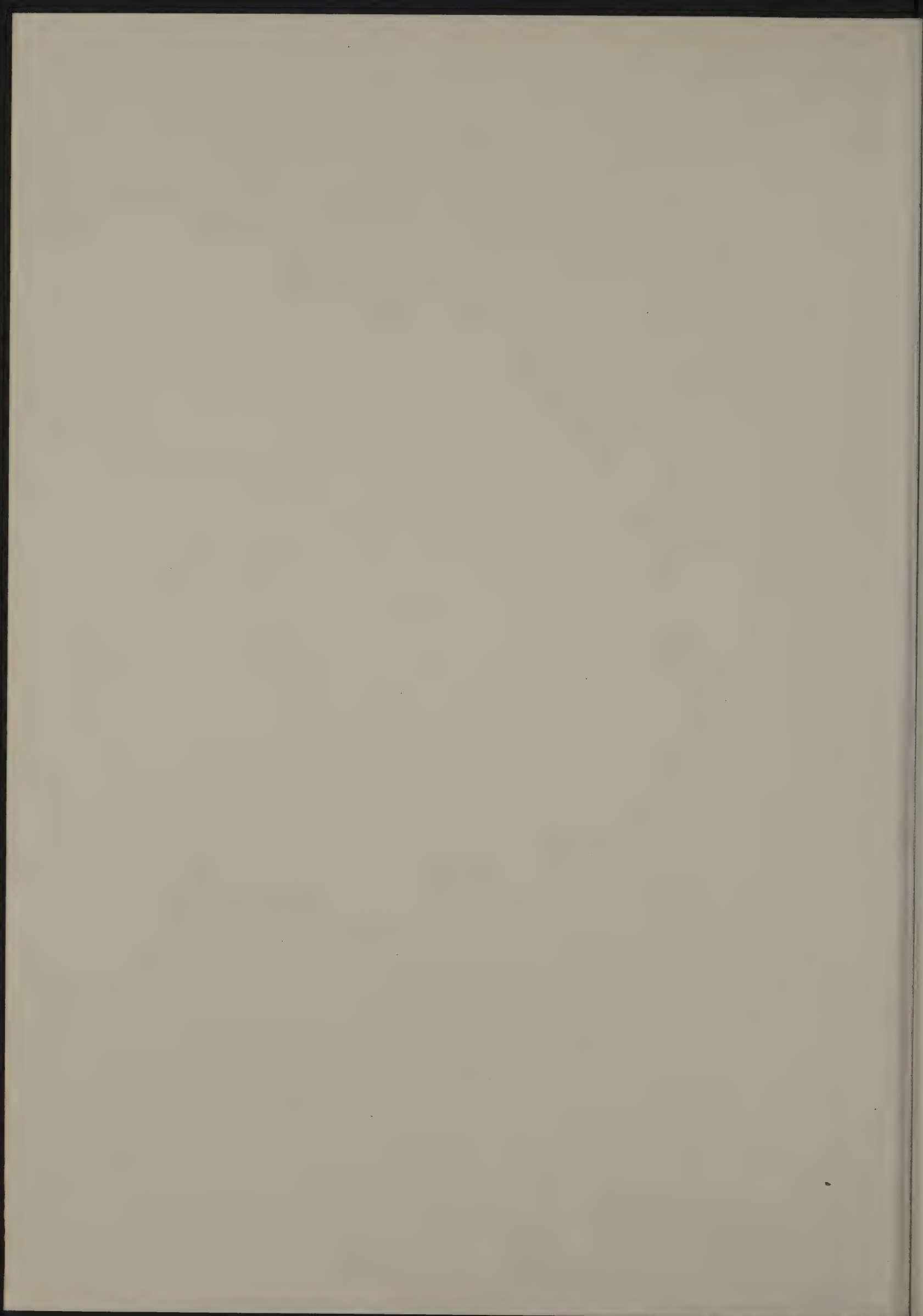

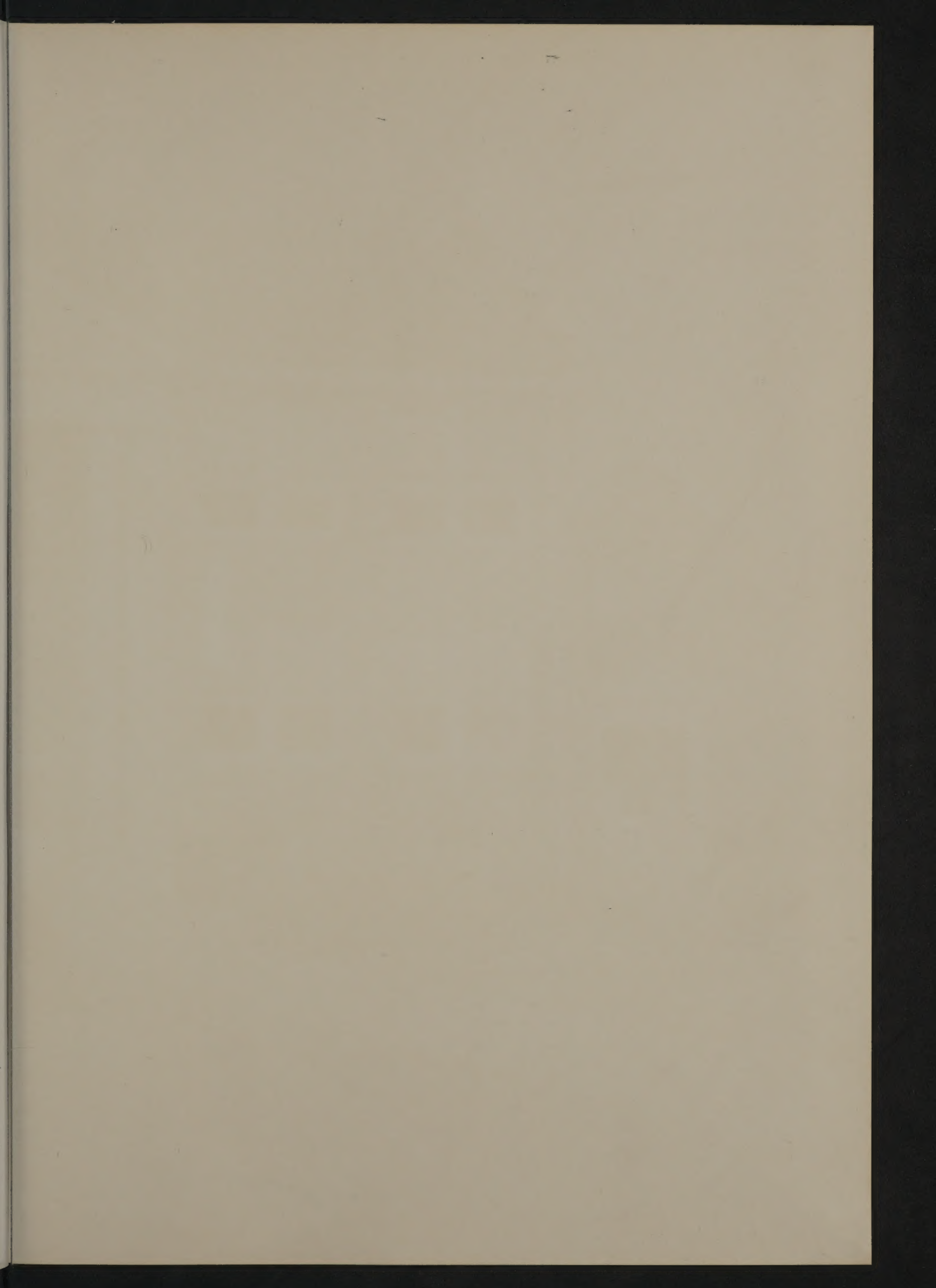



APPOMATTOX HIGH



HOOOL

